WEATHER INDICATIONS.
For Newark: Showers and cooler tonight and Thursday.

THE NEWARK ADVOCATE.

USE ADVOCATE WANT ADS.
They Always Bring Satisfactory Results. Only 25 cts for 3 lines 3 times.

VOLUME 45—NUMBER 1. NEWARK, OHIO, WEDNESDAY EVENING, JULY 9, 1902. TEN CENTS A WEEK.

A SCALE

Presented to Each Railroad Manager This Morning.

Indications Now Point to Settlement of the Strike.

A Joint Conference Held This Afternoon by the Strike Leaders, The Railroad Managers and the State Board of Arbitration at Chicago.

Chicago, July 9.—Unless all signs fail this will be the last day of freight handlers' strike Representatives of the strikers met this morning and formulated a new wage scale which later was presented to each of the railroad managers severally by representatives of the men employed in their respective freight houses. The work of going over the new scale then began. These conferences will be followed this afternoon by a joint conference participated in by the railroad managers, the members of the state board of arbitration and representatives of the strikers. The new scale contemplates an increase of 2 cents an hour for truckmen and stevedores, 25 cents a day for callers, $5 a month for delivery clerks, $10 a month for checkers and $2.50 a month for coopers.

The congestion at all freight houses except those of the Illinois Central, Chicago and Northwestern, and Chicago and Eastren Illinois, continues today.

The decision of the teamsters' union as an organization, not to assist the handlers is not being taken advantage of by the railroads in the peace deliberations for fear. it is believed, that the teamsters are in an angry mood and may quit work as individuals.

TYPHOID FEVER AMONG SOLDIERS.

Washington, July 9.—Word has been received by the war department of an outbreak of typhoid fever at Camp Thomas, Chickamauga Park, Georgia. This is the first time the epidemic has appeared among the American soldiers since the Spanish-American war. Several cases have occurred among the enlisted men of the Seventh cavalry in the barracks at that camp.

OH, MAMA!

CRIED THE GIRL AS SHE RAN TO THE WOMAN.

Ethel Green Bloom is Believed to be the Girl Who Was Kidnaped 21 Years Ago.

Aurora, Ill., July 9—Nicholas Nathan of Hoboken, N. J., who came to Aurora some weeks ago searching for his long lost daughter, has made up his mind that Ethel Green Blum is his daughter. Mary who was kidnaped twelve years ago at Hoboken. He believes there is a possibility that the child was brought to Aurora and substituted in some manner for a child who had died. Mr. Nathan was so determined in his belief that the girl was his daughter that he sent for his wife who came from New York City. As she entered the room where Mrs. Ethel Green Blum was, the girl suddenly ran to her and cried: "Oh, Mama; oh Mama"! The attorney for Nathan said that he thought if it could not be proved that the girl was kidnaped, she would be adopted by the Nathans and will then be the sole heiress to their wealth.

War Maneuvers.

Washington, July 9.—Though Secretary Moody has sworn dire vengeance on any officer who gives out an inkling of the great war maneuvers to be held by the army and navy in September, it is understood the plan is to make the problem an attack on New York City. The navy will attack and the army will try to repulse the invaders. The signal corps and wireless telegraphy will also be given a severe test.

SIGNS WITH NEW YORK.

New York, July 9.—John T. McGraw, late chief of the Baltimore American Leaguers, signed a four years' contract today as manager and captain of the New York club. He was given absolute control of the team and has a $10,000 a year salary. He can spend all he desires for players and is generally Czar of the situation.

ACROSS THE SEA IN 38 FOOT LAUNCH

New York, July 9—The 38 foot kerosene launch Abbott Low started for England at 9:30 o'clock this morning with Captain Wm. C. Newman and his son, Edward, 16 years old, for a crew. The launch carries six hundred gallons of kerosene for fuel and the inventor of her kerosene engines, Feodor Ohirsch, believes she will reach Fallmouth in about 20 days. She is but eight feet on the beam and has a draught of 44 inches.

NOW IT'S IOWA

MOST DESTRUCTIVE FLOOD IN YEARS AT HAND.

It Has Rained Incessantly for 24 Hours and Great Damage Is Today Reported.

Des Moines, Iowa, July 9—It has rained incessantly throughout central Iowa for 24 hours from 2 to 5 inches of rain has been reported from various places. Des Moines, Raccoon, Skunk, Cedar and Iowa rivers are spreading over the low lands and hundreds have been driven from their homes. Two hundred persons in Des Moines were forced to abandon their homes last night. It is manifest that the most destructive flood in years is at hand. Crops are practically beyond redemption.

Today at noon the Des Moines river was sixteen and a half feet above low water mark. The town of Exira is reported to be half submerged as is also Earytown, nearby. The Iowa river has spread over miles of low lands near Marshalltown and many were driven from their homes in boats. Railway traffic south from Sioux City has suspended owing to the floods at Onawa.

GIRL WANTED

Providing She Has No Matrimonial Aspirations—Tired of Losing Her Cooks is Mrs. Peterson.

East St. Louis, Ills., July 9.—Mrs. S. A. Paterson is anxious to secure a female cook with no matrimonial aspirations and has inserted an advertisement to that effect. Mrs. Paterson says that when she gets a good cook one of her boarders woos her and they get married, the boarding house thus being deprived of a cook and a boarder at the same time. Five times this has occurred in the past five weeks.

Over a thousand bunches of grapes have appeared on a vine now growing near Boren, in the Tyrol.

STEEL KING

Chas. M. Schwab Will Contribute a Mile of Steel for a Road for an Automobile Club

New York, July 9—Charles M. Schwab, the steel king, has become so much interested in automobiling that he has offered to contribute a mile of steel for a road to be constructed by the Automobile club of America. The club could not get material in the form desired until Mr. Schwab heard of the difficulty. "I'll find it," he said. It will be flat like an ordinary pavement.

CORPSE SAT UP

And Caused a Panic Among the Witnesses—This Findlay Man May Now Recover.

Findlay, O. July 9—After the attending physicians had pronounced him dead and while loving friends were preparing his body for burial, the supposed mortal remains of Wm. Fenstermacher suddenly came to life causing a panic among the witnesses to the uncanny proceedings. Fenstermacher has been sick for more than a year with stomach trouble and his death has been hourly expected for several weeks past. He has a good chance of ultimately being restored to perfect health.

DEAD FISH

MAKE IT UNPLEASANT FOR NEW ORLEANS FOLKS.

Many Laborers Engaged Today in Cut Levee to Let Water Into Harvey's Canal.

New Orleans, July 9—Many laborers are engaged today in cutting the levee of the Mississippi river to allow the water to flow through Harvey's canal and wash out the millions of tons of dead fish. Because of the wind blowing from the direction of Harvey's canal across the river this morning, the upper portion of the city is enveloped in a stench so horrible that it is almost impossible for the inhabitants to exist. The dead fish are of a species known as the buffalo. As buffalo fish are fresh water fish, no one can offer any certain explanation of how they first got in the salt water of the bay which is an arm of the Gulf of Mexico. It is supposed that the salt water killed them.

Town Badly Scorched.

Morrow, O ,July 9.—This morning Linton's dry goods store, the town hall, Stary's implement store, two fine dwellings and the stock in the stores were burned at Clarksville. The town has no fire department and the Morrow fire department was called and saved the main part of the town.

Steamers Collide.

Newport, R. I., July 9—The mammoth Fall River steamer Priscilla had to be towed back to port this morning. While en route to New York she collided with the steamer Powhatten. A fireman on the Prescilla was killed and several other persons were injured but the damage to the vessel is slight.

The steamers were in a heavy fog. The Powhatten cut into the port bow of the Priscilla for 20 feet, filling two compartments. It stopped the electric plant and left the ship utterly dark. The Priscilla began sinking, but the pumps were set to work and kept the water out of the rest of the ship. Splendid discipline was maintained and the only fatality was that of Fireman Muniz who was killed in his bunk.

Corn Tumbles.

Chicago, July 9.—Following the decline from 90c to 87c during the closing minutes of Tuesday's session on the board of trade, July corn this morning continued to tumble, opening at 86. The market was lifeless and the trade was exceedingly small.

TRACY

Proves More Than A Match For Pursurers.

THE OUTLAW MAKES ANOTHER DARING ESCAPE.

BLOODHOUNDS TAKE THE TRAIL.

Thousand Men Join in Pursuit of Murderer, Convict and Robber—Indians on Watch.

* * * * * * * * * * * *

Since Harry Tracy has been at liberty the following means have been employed in attempting his capture: One revenue cutter, one steam launch, one tug, two companies of state militia, four sheriffs, ten posses, forty Indians, four bloodhounds and one skiff. Since his escape from the penitentiary at Salem, Oregon, Tracy has killed several men and wounded others. He began his career of crime in 1897 by killing a deputy sheriff. In escaping from prison June 9 he killed three guards. For weeks he has dodged officers and militia and he has killed one of his pursuers. A reward of $5000 has been put on his head.

* * * * * * * * * * * *

Seattle, Wash., July 9—Harry Tracy, the fugitive Oregon convict who has killed seven men and wounded several others since June 9, is being pursued by men and dogs in the country southeast of Seattle. His pursuers, with two bloodhounds are only a short distance behind him.

Tracy made another extraordinary escape from one of the posses yesterday afternoon. Word was received that Tracy had been at the house of a Mrs. Gerald, near Renton, for five hours. Fifty armed men hastened to the scene. The peculiar actions of Mrs. Gerald convinced them that Tracy was still in the house. On the arrival of Sheriff Cudihee the posse closed in, only to learn that Tracy had left the house by a rear door 10 minutes before, hid for a few minutes in some of the bushes and then slipped through the woods toward Palmer.

In the back yard of the Gerald home Anderson, the man whom Tracy had kept a prisoner from the time he left Port Madison, was found tied to a tree Tracy had tied Anderson while the posse was in full view of the house.

The bloodhounds were let loose on his trail. Fully 1000 armed men are now engaged in the pursuit.

Forty Indians are watching for the fugitive in Kitash county and the coast of the lower Sound is being patrolled.

Seattle, Wash., July 9—All trace has again been lost of Harry Tracy, the fugitive convict whom the officers thought they had in a trap Tuesday from which he could not escape. After making his escape from Gerald's ranch house, pursued by bloodhounds and officers he swam a creek, doubled on his track and scattered cayenne pepper. The dogs got their noses full of pepper and lost much time in resuming the pursuit. The scent was finally lost at the lake, which Tracy had evidently waded. The chase was temporarily given up at this point.

Again On Trail

Seattle, July 9—(Bulletin)—Blood hounds have again got the scent and Tracy may be captured any time. It is known that the hot pursuit has kept him without sleep since Saturday.

SOFFEL

Whose Wife is in Penitentiary for Helping Biddles to Escape, Wants a Divorce.

Pittsburg, Pa, July 9—Peter K. Soffel, the ex-warden, has begun a divorce suit against his wife, Katherine, who helped the Biddel boys to escape. Mrs. Soffel who is now in the penitentiary will not contest the suit. Soffel is now a trackman for the Wabash railway.

CORONATION

Is to be a Comparatively Simple Affair in August—Few Royal Relatives to Attend.

London, July 9—Truth today says that everything except the essential parts will be cut from the coronation services so that it will last for one and a half hours only. A few royal relatives will come to the ceremony, but the foreign courts will be represented only by the resident ambassadors. The ceremonies will last but one day and be held in August.

MADE UP PURSE

And Presented the Money to the Little Girl Who Had Saved the Train.

Poughkeepsie, N. Y., July 9—Edw. Finkle, 15 years old, and his 13 year old sister, were gathering berries near the tracks of the Poughkeepsie and Eastern railroad yesterday when he saw that the rail had spread. Just then he heard the whistle of the locomotive of an approaching train.

Young Finkle's sister was wearing a red dress. He had her divest herself of this garment and running down the track succeeded with its aid in stopping the train before it reached the point of danger. The passengers made up a purse which will buy little Miss Finkle a number of dresses.

BEAL LAW.

ATTORNEYS HAVE DECLARED IT UNCONSTITUTIONAL.

Special Legislation That Appears to be General is Contention—Test Suit at Cambridge.

Columbus, O., July 9—News comes from Cambridge, Ohio, that the first action to test the constitutionality of the Beal local option bill was instituted there yesterday. John Lloyd, a saloon keeper, was arrested and taken before a country justice of the peace. In accordance with a prearranged plan of the brewers Lloyd opened his saloon and his arrest followed. A writ of habeas corpus was drawn in this city. Because it is to test the one temperance law enacted by the last Legislature the case is of unusual importance.

The contention is urged that the law is unconstitutional on the wide ground that it is legislation of a general nature made application to certain localities. The argument is made that it differs from the township local option law in that this last named statute provides for local option in political divisions constituted by the Ohio constitution, and because the township local option law may be made operative in every section of the state while the Beal bill applies only to territory within municipalities.

The statement is made that the Beal bill is void because it violates the first provision of Article 2, Section 26 of the constitution; that all laws must be of a general nature and of uniform application. The petition in habeas corpus sets forth that the Beal law provisions purport to be included in a general law, but they are really applicable only to citizens within a municipality.

It further contravenes the constitution and bill of rights by not providing a jury, or for the selection of a jury, to try the crime within the district where the crime was committed, for if tried by a jury the jury would be from the territory or district wherein the crime was not committed, and therein the crime could not be committed.

The petition raises the further question that taxpayers outside of a municipality, where a law is alleged to have taken effect, are obliged to bear the expense of the jury, prosecution and punishment, and, notwithstanding be so taxed, the same taxpayers get no benefit from fines and forfeited bonds collected, all such revenues being paid into the treasury of the municipality.

Knoxville, Tenn., July 9.—Nancy Jones, one of the three revolutionary war pensioners, died here Tuesday.

AUGUST 25

Date Selected for Special Session of Legislature.

Compromise Between the Federal and the Board Plans.

Crew Appointed Supreme Judge---After a Conference With Hanna the Governor Makes Public Date of Legislature Meeting---Outline of Proposed Law.

Put-in-Bay, July 9—(Bulletin)—The Nash-Hanna-Dick municipal code bill will not have an undisputed right of way. The Senator Foraker and Harry Daugherty men have been snubbed, and they will get up a rival code bill for submission. They will come out for a modified federal plan of government.

Put-in-Bay, Ohio, July 9—The special session of the Legislature will be called to meet at Columbus on August 25. Judge W. B. Crew will be appointed to fill the vacancy on the Supreme bench caused by the death of Justice Williams. A compromise between the Federal and the board plans of municipal government will be formulated for presentation as a municipal code to the Legislature.

This is, in brief ,a synopsis of what has been accomplished. The details of the form of municipal government to be recommended to the Legislature have not yet been agreed upon, but the general form of the bill has been outlined.

Senator Hanna, General Dick, John R. Malloy and others arrived during the morning. They called upon Governor Nash and spent the greater part of the day and evening with him. As a result the date of the session of the Leigslature was definitely agreed on, and it is stated on good authority that Judge Crew will be appointed, while a compromise form of city government has been tentatively formed.

The members of the Committee of Conference found that their work was by no means easy. Every man who was invited to appear had a different idea. Some had complete codes The conference will close tonight and by that time the work of preparing the bill will be under way But in effect it has already been decided to offer to the Legislature for passage a bill embodying the following form of municipal government:

1 That the Mayor, the Treasurer, the City Auditor, the City Solicitor and possibly one other officer shall be elected by direct vote, with a Board of Legislation, to be known as the City Council

2 That the Board of Legislation shall be invested with the right to either appoint boards to fulfill the functions of city government, or to order the election of such boards by the people

3 That the Board of Legislation shall be strictly prohibited from exercising either executive or judicial functions They shall, however, have full power to pay such salaries to the members of the boards named as they please They may, within certain limits, prescribe the duties and powers of the boards

4 The boards shall be named by the Legislature in the code bill, and will probably consist of a Board of Public Service, entrusted with the duties of the board of this name in Cincinnati.

5. That debt limit of the municipalities shall be fixed by leigslative enactment, and will probably be placed at 1 per cent of the tax duplicate.

The advantages of this scheme which is favored in the main by Governor Nash, and which had for its hearty advocates Wade Ellis and Senator Longworth, of Cincinnati, is that it presents a flexible form of municipal government, which may be contracted or expanded according to the needs of the various municipalities. It also gives to the people of such cities the largest possible conservative scheme of municipal government. Senator Hanna, who has insisted from the beginning of the conference that he would not stand for the Federal system of city government, was induced to approve this modification or compromise, while those who could not agree to either the Federal or board plans, have been able to meet on common ground by it .

It is plainly apparent, however, that the Governor will have a hard fight to force through the Legislature his pet scheme of investing the Executive of the state with the right to appoint the Boards of Police Commissioners in all the cities of the state. Messrs. Ellis and Longworth, both of whom remember what Cincinnati police force was under a partisan management, and know what it is now, are really the only champions of the oGvernor's propositions.

Almost without exception the other members of the Bar Association and the politicians present oppose it, declaring that it gives far too much power to the Governor, and it is not probable that the Legislature will indorse it. Even John Malloy, who is on most topics a sturdy advocate of the Governor's plans, is outspoken in his opposition to this scheme.

Today's conference will round off the rough edges of the bill, and it will be made public.

It is possible that the committees of the two houses on municipal affairs will be asked to meet at Columbus a few weeks in advance of the special session, and take action upon the bill in the form in which it will be presented to the General Assembly for passage. If, after careful scrutiny, these committees decide to recommend it for adoption much valuable time will be saved. This is of special importance, inasmuch as the Legislators will neither be paid a dollar in salary for the work they will do during the special session, nor will they even be paid their customary mileage. It appears that back in the time of Governor Campbell State Auditor Poe established a precedent by refusing to pay mileage for special session work. The present Auditor of State, Mr. Guilbert, was then chief clerk under Mr. Poe, and agreed with him in this decision, which, in fact, is said to have been inspired by him. Under the circumstances it is not probable that he will pay mileage this year.

The practical determination to adopt the form of government outlined in the foregoing is in effect a victory for the Cincinnati crowd. Messrs. Longworth and Ellis came here prepared to fight for the enactment of a bill which would permit Cincinnati to have practically the same form of government she now has. They were forced to make one or two unimportant concessions, but in the main they were eminently successful. On the other hand, neither the Toledo, Columbus, Dayton nor Cleveland men are altogether pleased. The trouble with them is, however, that because of political complications they cannot unite on any compromise measure, and thus defeat the bill, to be drawn by Governor Nash after the Conference Committee has done its work. What suits one city by no means pleases the others.

One point in the code is still under careful consideration, and that is whether the offices to be filled by the Council, by legislative permission, shall be boards or officers of the city. A legion of arguments have been offered for both sides of this question, but so far the balance inclines toward the election of boards. This is in effect Governor Nash's own bill, so that it

Continued on page 5, 6th col.

Newspaper Archive®

THE NEWARK DAILY ADVOCATE.
Published by the
ADVOCATE PRINTING COMPANY.
J. H. NEWTON, Editor.

C. H. SPENCER, Associate Editor.
A. H. PIERSON, Business Manager.

TERMS OF SUBSCRIPTION:
Single copy ....2 cents
Delivered by carrier, per week, 10cents

IF PAID IN ADVANCE:
Delivered by carrier, one mo....$ 40
Delivered by carrier, six mo .. 2 25
Delivered by carrier, one year .. 4 50
By mail, postage paid, one year.. 4 00

All subscribers who arrange to pay at the office are subject to a call from the collector if payment is not made when due.

DEMOCRATIC COUNTY TICKET.

Probate Judge,
WALDO TAYLOR.

Sheriff,
WM. H. ANDERSON, Jr.

Prosecuting Attorney,
J. R. FITZGIBBON.

County Commissioner,
JOSEPH E. BROWNFIELD.

County Surveyor,
C. P. KNISELY.

Infirmary Director,
CHARLES S. HOWARD.

Coroner,
SCOTT J. EVANS.

CIRCUIT JUDICIAL TICKET.
For Circuit Judge,
S. M. DOUGLASS, of Mansfield.

PROFITLESS SUBSERVIENCY.

For a plain, blunt man Mr. Roosevelt displays quite a good deal of address and anxiety in his efforts to propriate the Republican bosses with a view to securing their support in the convention of 1904.

He is credited with sending out confidential emissaries to state conventions and he undoubtedly abates much of his traditional stubbornness and dictatorial manner in dealing with politicians who are supposed to control state delegations.

Mr. Hanna, for instance, was able to secure a Presidential rescript taking the Rathbone case from the Cuban courts, though Mr. Roosevelt's protege, General Wood—and everybody else, for that matter—believed that Rathbone deserved the punishement allotted to him.

Mr. Quay gets whatever he wants at the White House. Despite rumors to the contrary, there is no doubt that Mr. Platt enjoys the same favor Every Republican boss, no matter how malodorous and no matter how he may have opposed Colonel Roosevelt's most cherished projects, is sugared with patronage and propitiated with deferential courtesies in the matter of appointments

For a man who vaunts himself upon his independence of other people's opinions Mr. Roosevelt is a most supple and adaptive person when the machine politicians of his party are involved. No President ever has shown a more eager desire to conciliate the bosses.

It remains to be seen whether this unedifying abasement before the Quays and Platts and Aldrichs will not prove futile after all. If Mr. Roosevelt has studied political history will have noted that it is not always the candidate of the bosses who receives the nomination. He will have further observed that if such a candidate is nominated he is almost invariably beaten at the polls.

The President is likely to practice his truckling and sycophancy to the bosses only to meet the humiliation of defeat in the end.

The American-Tribune reprints the falsehood concerning statements alleged to have been made by J. H. Newton at the Democratic clambake at Columbus. The truth is that J. H. Newton did not attend the clambake, and therefore did not hear Mr. Tom Johnson's speech. Hence the story that he criticised or discussed what Johnson said is a pure invention. As a similar story, wholly false, had been published over a year previous the presumption is that the originator of it on this occasion simply drew on somebody's former imagination. For this reason the story lacked freshness as well as truth. The A. T. asks: "Now if the article be false, why this double time haste to deny its veracity?" But when it is so devoid of truth, why does the A-T. persist in republishing it?

Paying Tribute to Trusts.

(Philadelphia Record.)

The enormous profits earned by some of the trusts indicate great industrial activity and exceeding prosperity for their stockholders. It is evident that these aggregations are securing an undue share of the increasing wealth of the nation. As a result of the high price of products the people are compelled to pay more than they should for all the materials that enter into construction, for transportation, rents, food, clothing and for other necessaries of living. A part of the excess for profits should have been divided with the consumer in the lessened cost of what he must buy and with the laborer in a more liberal share of the product of his labor.

Might Sell the Philippines.

(Boston Globe.)

Why should we longer keep the Philippines when the "Japs' are willing to take them off our hands and when it costs so much to keep them? At the lowest estimates the annual continual expense of the military occupation, including transportation, cannot be less than $85,000,000. Here is our opportunity, to say nothing of an immense lightening of the national conscience.

Many are fond of tapioca, but dislike the trouble of soaking it. Use Mrs. Austin's Quick Lunch Tapioca. No soaking. dw

Have you made a guess yet on Newark's population? If not try your hand for one of the prizes. See announcement with conditions in another column. tf

Economy is a Great Revenue.

Don't be fooled by any one charging you more than you can buy for from me; I'll meet the lowest price and loan you the cans. My increasing business proves that my goods are satisfactory. Home Oil at 9 cents per gallon and Home Gasoline at 11 cts per gal. in machine filled and labelled square cans. Stop the wagon or send postal card to C. M. Lines, 150 Wilson street. 3-17-tf

CALLED MEETING

Of the New Democratic County Central Committee to be Held on Saturday, July 19.

There will be a meeting of the new Democratic County Central Committee in the Convention Room of the Court House, on Saturday, July 19, at 10 o'clock a. m., for the purpose of organizing, and for the transacting of any further business that may come before the meeting.

A. J. CRILLY, Chairman.
F. B. DUDGEON, Secretary.

Following are the names of the new Democratic Central Committee:

Central Committee

Bennington—Derilus Hatch.
Bowling Green—Wm. Courson.
Burlington—H. W. Maddox.
Eden—Wm. H. Pound.
Etna—S. C. Hager.
Fallsbury—G. W. Chapin.
Franklin—S. J. Parr.
Granville Twp.—Fred Williams.
Granville Village—B. I. Jones.
Hanover—R. L. Somerville.
Harrison—Tom Randall.
Hartford—H. H. Perfect.
Hopewell—F. M. Hursey.
Jersey—Henry Clouse.
Liberty—Price Glynn.
Licking—E. V. Beard.
Lima, E. P.—Eugene Moore.
Lima, W. P.—W. J. Tharp.
Madison—F. S. Baker.
Mary Ann—S. T. Coon.
McKean—P. H. Barber.
Monroe—Chas. Sanford.
Newark—R. W. Howard.
Newton—E. F. Dush.
Perry—R. H. Nichols.
St. Albans—H. M. Whitehead.
Union, N. P.—T. F. Hillbrant.
Union, S. P.—W. A. Sawyer.
Washington—J. D. Tewell.
First ward—Wm. Bash.
Second ward—Thomas Buccy.
Third ward, N. P.—Norris H. Browne.
Third ward, S. P.—D. F. Gormley.
Fourth ward, N. P.—W. D. Benner.
Fourth ward, S. P.—J. W. Honenberger.
Fifth ward, N. P.—James Cody.
Fifth ward, S. P.—Melchor Weiler.
Sixth ward—John Baird.
Seventh ward—A. A. Gard.
Eighth ward—A. J. Crilly.

The preservation is a question of growing importance to many railroads which do not own timber suitable for the manufacture of ties, and several new preserving plants are going up in several parts of the country.

Read Advocate want ads, page 6.

HONEST ABE, U. S. M.

HE CONTINUES TO TENDER ADVICE TO CONSTITUENTS.

The Rural Mail Carrier Hears Tales of Woe From Uncle Perry, Farmer Tillman and Molly Larkins as He Drives Over His Route.

[Copyright, 1902, by C. B. Lewis.]

WHEN I got along to Uncle Joe Perry's the other day, the old man was waiting at the gate with a look of trouble on his face, and after we had passed the time of day he said:

"Abe, I've had a calamity around here since I saw you last."

"What's the matter?" I asked.

"Martha has left me."

"You don't mean that she's left your bed and board?"

"Yes, I do. Yes, sir, she walked off yesterday noon, and she's down at Skinner's and says she'll never live with me another day."

"Pretty sudden, wasn't it?"

"Waal, yes, though I was sorter prepared for a bust up of some sort. Martha and me has been disputin' for the last six months, and neither of us would give in. Abe, you know a heap, don't you?"

"I do, Uncle Joe."

"You are bigger'n the county sheriff, ain't you?"

"Twice as big."

"Waal, I want to ask you a question. You know what apple sarse is, of course. You call it sarse, don't you?"

"Not a bit of it."

"But you don't call it sass?"

"No; it's apple sauce."

"Say, Abe," says Uncle Joe as a frightened look came to his eyes, "don't fool a feller about this thing. It seems to me that it must be either sarse or sass. That's what me and Martha quarreled about. I called it sarse, and she called it sass, and we both thought we was right. Don't trifle with me, Abe."

"Why should I? It's neither sarse nor sass, but sauce, and you were both wrong. Why didn't you ask somebody about it long ago?"

"I did. I asked Jim Tompkins, and he said it was sarse. Jim was with a

"ABE, I'VE HAD A CALAMITY AROUND HERE."

circus for two years, and I thought he ought to know. Martha, she also asked. She asked Tom Bailey's wife, and she was told that it was sass. Tom Bailey's wife went up in a balloon once."

"Well, Uncle Joe," I said as I got ready to drive on, "you and Martha are both wrong, and there was no cause to quarrel and separate. Better get together again."

"Yes, by thunder, we had! Write that word down on a piece of paper for me, Abe, and I'll be at Skinner's in half an hour and make it all up with Martha. I think she'll come back when she understands things, and I'm tellin' you that it'll be apple sauce all the rest of our days on this earth."

There was also trouble at Farmer Tillman's, where I always feed my horse at noon. Mr. Tillman wasn't at home, and his wife had such a look of sorrow on her face that I straightway asked her if any of her aunts or uncles were dead.

"I don't want to complain of Henry," she replied, "but he's awfully sot and mulish about certain things and won't listen to reason. There's goin' to be a circus in town next week, you know."

"Yes."

"I want to go to that circus, Abe. I haven't seen one since I was married. Henry has got his back up and says he won't stir a step. He was all right till we got into a little dispute."

"What about?"

"About the earth, Abe. It's round, isn't it?"

"Of course."

"And it revolves, doesn't it?"

"It does."

"Well, Henry won't have it that way. He says it's as flat as a pancake and that it don't revolve any more than our big barn. We got into a dispute about it, and as I wouldn't give in to him he won't take me to the circus. He says the circus might revolve and pitch us into the Atlantic ocean. What am I goin' to do, Abe?"

"You are going to give up the point," says I. "In the first place, you don't care two cents whether the earth is round or flat so long as you don't fall off. In the next, that's going to be a mighty fine circus. Think of six elephants, eight camels, four giraffes and a rhinoceros!"

"I'm thinkin', Abe; I'm thinkin'."

"And lions, tigers, wolves, bears, hyenas and alligators."

"I can hear 'em growlin'."

"And a hundred spotted horses and two clowns, with men turning somersaults and women jumping through hoops of fire. Then there'll be a trick mule, a chariot race, red lemonade and fresh roasted peanuts."

Health Help

Many succumb just as they grow better, after the disease has passed—little vital force left to help reinstate health.

At such a period Hagee's Cordial of Cod Liver Oil (with Hypophosphites of Lime and Soda) nourishes the vital organs while it cleanses the entire system by dismissing every remaining trace of disease.

It is not a tax on the stomach, because there is no grease in it—a thin fluid with an appetizing taste and pleasant odor—food without waste.

Sold by all druggists. Prepared by Kathariron Chemical Company St. Louis, Mo.

"Abe, it will break my heart if I don't see 'em," she wailed.

"Then give up. When Henry comes home this evening, tell him you've been thinking it over and have come to the conclusion that the earth is flat. Tell him that if it wasn't flat all the currant bushes would be lying over to the east and all the hollyhocks to the west. Don't miss a good thing for the sake of an argument."

"Abe, you are a good man—a powerful good man," says Mrs. Tillman as she smiled on me through her tears, "and when I'm seein' that circus I'll think of you and bless you."

Things weren't just right at the Larkins farmhouse. I drove up to the gate just as Bill Hempstead, the hired man, was leaving with a bundle of clothes, and as Molly Larkins came down for the mail I asked her what was wrong.

"Ma and pa want me to marry Bill, but I won't do it," she explained.

"And Bill is going away?"

"Yes. He's goin' to commit suicide."

"Shoo! Then you don't love him?"

"I thought I did, Abe, but four weeks ago I met a—a"—

"You met a lightning rod man. I remember that he was along here. You met a lightning rod man, and he aroused a new affection in your heart?"

"Y-yes."

"And you discovered that you could only be a sister to Bill Hempstead?"

"That's it, Abe. One ought to marry for love, hadn't she?"

"For sure. Don't mistake sisterly affection for overwhelming love. In other words, if you don't want to die for Bill and do want to die for the lightning rod man, don't do the wrong thing. Is this man of thunderstorms worthy of you?"

"He's simply gorgeous, Abe."

"And you feel that you can trust your happiness with him?"

"He says he'll love me for ever and ever."

"Then marry him, my dear. He'll get over thinking you are an angel in a good deal less than a year, but he'll be sure to have at least two lightning rods on his house, and you will therefore be safe from thunderbolts."

"Abe, you are such a nice, sweet man that if you wasn't married"—

"You'd set your cap for me and catch me. Too bad, but I've got an old woman and four children and must make the best of it. Ta ta, Molly, and I hope to dance at your wedding."

M. QUAD.

Homeville Happenings.

We notice that Mrs. Jason Grinwood, who fell over a wheelbarrow two weeks ago, is once more able to be about and lead society.

Would that all women were like her! Mrs. Philip Winwood of The Elms saved up enough paper rags in one year to buy her a new outfit of kitchen utensils.

We are glad to hear that Miss Kittie Canton, who fell out of a cherry tree the other week while trying to hang up a Chinese lantern, is so much better of her shock that she was playing croquet yesterday.

Mr. George De Voe, the popular shoemaker, says that if all goes well with him another year he will reshingle his house and repaint his fence an aristocratic color. Good for George!

Mr. Alonzo Livingston, whose handiwork as a cooper is second to none in the state, says that if he can borrow $100 on his note he shall send his wife to the seashore this summer. That is the true spirit for a husband to display.

Dopper an' Briton Too.

[With acknowledgments to Mr. Kipling.]

As I wus ridin' over the veldt, thinkin' o' England's isle,
I seed a man I had fought against got up in the Britisher style;
'E was shoutin', "Three cheers for Edward Rex!" An' I sez to 'im, "Oo are you?"
Sez 'e, "I'm a Briton, 'is majesty's Briton, Dopper an' Briton too!"
Now, 'is English isn't the board school sort, an' 'is blood isn't ancient blue;
'E isn't one o' the ole De Veres nor 'e isn't a cockney true;
'E's a sort o' a bloomin' Britafrican—Dopper an' Briton too.

'E doesn't think much o' the foreign coves who swore they would help 'im fight,
An' 'e can't get to see Sir Henry C. B. in a strictly religious light,
But 'e kind o' gits on with chaps like us who have 'it 'im and fought 'im true,
An' 'e isn't ashamed o' the union jack—English an' Dopper too!
Now, there's croakers who sez 'e will rise again, that we're makin' a Irish stew,
But it isn't the men who 'ave chased De Wet, an' it isn't, ole burgher, you;
You're a sort o' Canadian-Cornstalk-Sikh, Dopper an' Briton too.

'E 'eard a lot o' confounded bosh, ugly o' you an' me,
An' 'e's only woke up just now to know 'e's a gentleman proud an' free;
'E's fought 'is way to Britannia's arms; she's cuddlin' 'im same as you,
An' sez 'e, "I'm licked, but I feel set up—Dopper an' Briton too!"
Now, you'll find, if you treat 'im same as I, steady an' firm an' true,
That 'e'll stick to the flag, an' 'e'll do the same as the other colonials do,
For the war it 'as doubled 'is self respect; 'e's dopper an' Briton too!

—London Globe.

HOW JIMMIE WAS ELECTED

There were four of them—all boys. They were to have a regular club, with officers, just as any big person's club did. Miss Jane, who was older than any of them and who knew just exactly how clubs should be managed, had promised to show them how to vote and elect their officers and how the secretary should keep the minutes and how to do all the many things about clubs that come under the long word "parliamentary."

"Now, boys," said Miss Jane, "we're going to vote. I'll give you each a slip of paper, and you must write on that the name of the boy you want for president, and the one who gets the most votes will be elected."

Thereupon Miss Jane passed around the slips. But, alas, she hadn't thought to tell each boy not to vote for himself. When the votes were gathered up, it turned out that Dickie Brown wanted Dickie Brown for president, and Jimmie Saunders wanted Jimmie Saunders, and so on throughout the list. No boy had voted for any other boy but himself.

Miss Jane lay back and laughed till the tears came in her eyes, although the boys couldn't see just where the joke came in.

"You're such goosy boys," she said. "Don't you see you mustn't vote for yourselves? Nobody ever does that. You must pretend that you want some one else even if you don't."

The boys all thought that was silly.

"Well, but you just must," said Miss Jane. "That's the way it's done."

So they voted once more, but the same thing happened again. It was evident that each boy thought no other boy in that club would make quite such a good president as he would. In fact, Dickie Brown sat back in his chair and actually sulked each time that there was the least suggestion that any one else should be president.

"I'm sure I don't know what we'll do," said Miss Jane, wrinkling her forehead into a knot. "We'll never get a president if you boys keep on doing this."

"We'll let Arthur be president if we can be other things," suggested Jimmie Saunders.

But Dickie Brown threatened to leave the club if such a thing as that was done.

Miss Jane tried to coax him, but he wouldn't be coaxed. Evidently there was nothing to be done. Finally, however, Jimmie Saunders came forward with another idea.

"We'll lag!" he said, and "lagging" meant nothing more or less than for each boy to fall down on his hands and knees and flip pennies against the wall at the other end of the room, and the boy who came nearest to the wall was to be the president.

Miss Jane wasn't laughing any more, but there was a twinkling look in her eye which seemed very much as if she would at any minute sit down and laugh until the tears came again. She objected very strongly to the "lagging" and promised the boys that if they wouldn't think any more about president for awhile she would tell them a bear story.

The bear story wasn't at all interesting, though, and as soon as it was over Dickie Brown, who was anxious to bring matters to a finish, suggested that they vote again and that they all vote for Miss Jane for president, letting Dickie and Arthur and Walt Jones divide up the remaining three honors of vice president, secretary and treasurer. Poor Jimmie didn't exactly see how he himself was going to figure in the bargain, but he drew a long breath and decided that if there was to be any club at all and one boy had to give in that boy might just as well be he as any one else.

When they all sat down around the table at their next meeting, Miss Jane talked about everything under the sun except voting. Jimmie was bubbling

"BOYS, I WAS READING THE OTHER DAY ABOUT A HERO."

with excitement and anxious for the time to come when Dick Brown would get the wind taken out of his sails.

But apparently voting for officers didn't come into Miss Jane's plans for the day.

"Boys," she said, "I was reading the other day about a hero whom no one has ever heard of."

"Oh-h-h!" said Jimmie, with a long, ecstatic sigh of anticipation that was echoed by every one.

"And I'm going to tell you about him," continued Miss Jane, "for I know that every one of you boys knows how to admire a hero. Well, this wasn't a boy who saved a child from a burning house or stopped a runaway horse or flagged a train. He was just an ordinary sort of a boy who did his duty fairly and squarely every day. He liked to have good times the way all boys do, but when he found that his good times would be in the way of other people's good times he cheerfully gave up his own plans. Now, you see this boy was so very quiet about his own good deeds that no one ever knew anything about them, and that's why I think he was a hero, for he knew how to do the good and brave thing without expecting praise or reward for it. You know most of the heroes whom we know about have been rewarded."

"I think that fellow was bully," said Arthur Davis, and he meant it so much that every one immediately felt the same way.

"Well," said Miss Jane with a sigh and turning to her books to read them some new story, "I think he was, too, Arthur. I wish we had such a boy in our club. Then we could make him president of it and settle all of our disputes as well as reward him. Don't you think so, boys?"

"Bet your life," said Arthur so warmly that even Dickie said the same thing and with almost as much enthusiasm. In fact, the spirit seemed to go all around the table, and Jimmie and all of them looked wistfully at each other, wishing that they could each be like that unknown hero of Miss Jane's.

"Oh, boys, I'm glad you think so!" said Miss Jane, clapping her hands. Her eyes were sparkling. "We've got him!"

Everybody gasped as if a cannon had exploded.

"And he's sitting right down there on the other side of Dick Brown."

It was Jimmie Saunders! Jimmie himself could hardly speak. His tongue got stopped in the upper part of his mouth every time he tried to ask a question.

"I'll tell you why it's he," said Miss Jane. "It's what lots of people would call a little thing, but I think it's a pretty big thing. You know that last week every boy wanted to be president in this club, and you know just how very much you each wanted to. You wouldn't any of you have liked to give it up. Well, Jimmie Saunders did. He gave up entirely any idea of being president himself and worked like a soldier to have another person made president just so that the club might be saved, and he was willing to go without any honor himself just for the sake of the club. Boys, that's the way states are made and governed."

"I say," said Dickie Brown, getting up so excitedly that he stood up in his chair, "I vote for Jim Saunders for president of this club!"

"And I!"

"And I!"

"And I!"

The echoes came so fast that they sounded like one roar.

Miss Jane knew, though, and she, too, stood up, her eyes fairly glowing.

"Jimmie Saunders is hereby elected president by acclamation!" she said.

And there followed a ringing cheer and a hurrah for President Saunders.—Cincinnati Enquirer.

How Japanese Children Are Named.

In Japan children are called by the family name or "last" name first and their "given" or Christian name second. For instance, if a little Japanese boy were named one of our names, such as John Farley or Hugh Miller or Peter Smith, he would be called Farley John or Miller Hugh or Smith Peter. When he learns to lisp his name, it is always the family name he learns first; so that if you were to ask our little Americo-Japanese boy his name he would say "Farley" or "Miller" or "Smith." Later he would add the other name when he had learned to talk.

If a little Japanese boy is named Sing Foo, you will probably find that his sister's name is Sing Fa, and his brothers may be named Sing Lee, Sing Foy and Sing Amee. But all are addressed merely as "Sing" instead of by the "first" name.—Exchange.

All She Did Was to Smile.

"You look very much pleased about something," said a gentleman on a suburban train to the conductor, who was ordinarily a somewhat grim and stern faced personage.

"I presume so," replied the conductor. "I've just seen a little girl who takes this train to go in to school every morning, and she always smiles up at me when I punch her ticket. I declare, it makes me good natured for the rest of the trip!"

Yet all she did was to smile.—Youth's Companion.

A Gentleman.

I knew him for a gentleman
By signs that never fail;
His coat was rough and rather worn,
His cheeks were thin and pale—
A lad who had his way to make,
With little time for play—
I knew him for a gentleman
By certain signs today.

He met his mother on the street;
Off came his little cap.
My door was shut; he waited there
Until I heard his rap.
He took the bundle from my hand,
And when I dropped my pen
He sprang to pick it up for me,
This gentleman of ten.

He does not push and crowd along;
His voice is gently pitched;
He does not fling his books about
As if he were bewitched.
He stands aside to let you pass,
He always shuts the door;
He runs on errands willingly
To forge and mill and store.

He thinks of you before himself,
He serves you if he can,
For in whatever company
The manners make the man.
At ten or forty 'tis the same,
The manner tells the tale,
And I discern the gentleman
By signs that never fail.

—Margaret Sangster in Harper's Young People.

SAMUEL M. HUNTER,
Attorney and Counsellor at Law.
Office over Horney & Edmiston's Book Store, south of Dctv House.
Will practice in Licking and adjoining counties. Special attention given to collections, correspondence and the business of executors, administrators and guardians.

E. M P. BRISTER
ATTORNEY AT LAW—NEWARK.
Office in room formerly occupied by Joel M. Dennis, northwest corner West Main and Third streets.
Will practice in all the courts. Special attention given to the settlement of estates.

JOSEPH RENZ
NOTARY PUBLIC—REAL ESTATE AND INSURANCE.
Office at Auditor's Office in Court House. Deeds and mortgages written. All business entrusted to me will be promptly and carefully attended to.

NOTICE
If you want the best Warm Air Furnace, Spouting, Tin, Slate and Iron Roofing, Steel Ceilings, Sheet Iron and Copper work, Repairing, Workmanship and Material call on
Bailey & Keeley
Nos. 78 and 80 West Main st
New 'Phone 133

S. A. YOUNG
The Newark Optician,
8 West Main St.

DR. A. W. BEARD,
DENTIST.
DENTIST.
Office Hours—8 to 11:30, 12:30 to 5.
Up-to-date methods in dentistry. Filling, Crowning and Bridge Work and Plates of all kinds. All work guaranteed. Extracting a specialty, and as near painless as possible. Gas and vitalized air used when desired.
Office—First stirway north of Carroll's dry goods store, North Third street.
272 Granville street. Old 'phone 391.

Cheap Lots on Time.
Lots on Monroe street close to B. & O. shops. Will sell cheap on payments. Cheap lots on Bates street on payments. Also lots on Hoover, Buena Vista and Clarendon streets. Hoover street lots have sanitary sewer in front.
GIL C. DAUGHERTY.
No. 13½, South Side Square.

R. R. Time Cards.

Baltimore & Ohio Railroad.

Trains.	Arrive.	Depart.
106 Wheel. & Pitts. Ex.....	12 25 am	12 35 am
46 Wheel. & Pitts. Ex.....	7 15 am	7 25 am
102 Zanesville Accom.....	*8 07 am	8 10 am
104 Balt. & Wash. Ex.....	12 25 pm	12 30 pm
112 Col. & Zanes. Ac.....	*7 15 pm	7 20 pm
108 From Columbus	8 05 pm	
8 New York Fast Ex.....	8 10 pm	8 20 pm
50 Zanes. Ac. (Sunday)....	7 00 pm	7 07 pm
(Columbus & Newark Div.)—WEST BOUND.		
105 Cin. & St. L. Ex.....	2 40 am	2 50 am
111 Zanes. & Col. Ac.....	*7 10 am	7 20 am
107 Columbus Accom.....	8 45 am	9 05 am
103 Cin. & St. L. Ex.....	1 30 pm	1 35 pm
115 Col. Ex. (Sunday)	9 10 am	9 15 am
(Second District)—GOING NORTH.		
17 Sandusky Accom	*8 07 am	8 10 am
7 Chicago Fast Line	8 45 am	8 55 am
3 Chicago Mail & Ex....	1 30 pm	1 35 pm
47 Chicago Express	7 15 pm	7 25 pm
ARRIVING FROM THE NORTH.		
46 Chicago Fast Line	.....	7 15 am
4 Chicago Mail	.....	12 15 pm
16 Sandusky Accom	7 35 pm	
8 Chicago Express	8 10 pm	

FOURTH DISTRICT.

DEPART.		
203 South	.....	* 8 15 am
210 South	.....	* 2 00 pm
ARRIVE.		
209 From South	.....	* 1 00 pm
207 From South	.....	* 6 55 pm

*Denotes daily except Sunday.

F. C. BARTHOLOMEW,
Ticket Agent, Newark, O.
B. N. AUSTIN, G. P. A., Chicago, Ill.
D. B. MARTIN, M. P. T., Baltimore, Md.

Pennsylvania Lines.

In effect Sunday, June 15th, 1902.

FOR THE EAST.	
No. 8—Daily.....	1 23 a m
No. 10—Daily	10 10 a m
No. 6—Daily.....	1 00 p m
No. 32—Daily except Sunday.....	6 05 p m
No. 35—Sunday only	7 35 p m
No. 20—Daily.....	9 11 p m
FOR THE WEST.	
No. 5—Daily.....	12 38 a m
No. 21—Daily.....	5 31 a m
No. 33—Daily except Sunday.....	7 10 a m
No. 37—Sunday only.....	8 05 a m
No. 7—Daily	8 47 a m
No. 19—Daily.....	12 53 p m
No. 3—Daily.....	6 12 p m

J. L. WORTH, Ticket Agent.

Newark & Granville Electric Road.

(In effect November 18, 1901.)

Tr. No.	Lv. Newark.	Tr. No.	Lv. Granville.
1	Power House. 5 00 am	2	5 30 am
3	Square ..... 6 00 am	4	6 30 am
5	B. & O..... 7 05 am	6	7 45 am
7	B. & O..... 8 30 am	8	9 08 am
9	B. & O..... 9 45 am	10	10 22 am
11	B. & O..... 11 00 am	12	11 37 am
13	B. & O..... 12 15 pm	14	12 52 pm
15	B. & O..... 1 30 pm	16	2 07 pm
17	B. & O..... 2 45 pm	18	3 22 pm
19	B. & O..... 4 00 pm	20	4 37 pm
21	B. & O..... 5 15 pm	22	5 58 pm
23	B. & O..... 6 35 pm	24	7 22 pm
25	B. & O..... 8 00 pm	26	8 37 pm
27	B. & O..... 9 20 pm	28	9 55 pm
29	B. & O..... 10 45 pm	30	11 22 pm

SUNDAY SCHEDULE.

Lv. Newark.		Lv. Granville.	
7 05 am	2 45 pm	7 45 am	3 22 pm
8 30 am	4 00 pm	9 08 am	4 37 pm
9 45 am	5 15 pm	10 22 am	5 58 pm
11 00 am	6 35 pm	11 37 am	7 22 pm
12 15 pm	8 00 pm	12 52 pm	8 37 pm
1 30 pm	9 20 pm	2 07 pm	9 55 pm

Trains 5, 6, 9, 10, 17 and 18 will take freight.
No. 5, 21 connects with Southbound T. & O. C. R'y. Trains.
No. 7, 23 connects with Northbound T. & O. C. trains.
For special car service rates, etc., apply at Secretary and Treasurer's office, Room 4, Fleek Building, West Main street.
G. S. SHINNICK, Sec. & Treas.
M. J. LOVTON, JR., Supt.

Blank Books

THAT WEAR

OUR CUSTOMERS TELL US THAT BOOKS MADE AT THE ADVOCATE BINDERY ARE FAR SUPERIOR TO BOOKS THEY HAVE PURCHASED FROM OUT-OF-TOWN CONCERNS.

WE MAKE THE BOOKS FOR NEARLY ALL THE LARGE CONCERNS, AS WELL AS SMALL, IN NEWARK, BUT WE ARE NOT SATISFIED WITH THAT, WE WANT THE LION'S SHARE.

..WHY..

GO OUT OF TOWN FOR WORK WHEN YOU CAN GET JUST AS GOOD OR BETTER AT HOME AT A LESS PRICE?

BLANK BOOKS OF ANY SIZE OR RULING MADE TO ORDER TO SUIT YOUR BUSINESS.

..PASS BOOKS OF ALL KINDS AND IN FACT BOOK BINDING AND RULING OF EVERY DESCRIPTION CAN BE HAD AT THE ADVOCATE BOOK BINDERY.

THE

Advocate Printing Co.

Colonials, Strap Sandals, Oxfords

All the New Creations in Low Shoes Men, Women, Children.

LINEHAN BROS.

RESOLUTION

To Improve Elm street from Locust street to Log Pond Run.

Be it resolved by the City Council of the City of Newark, Ohio, two-thirds of the whole number of the members elected thereto concurring therein

That it is deemed necessary by said city and this Council hereby declares that it is necessary to improve Elm street in said City from Locust street to Log Pond Run, by excavating, grading, preparing foundation, constructing and setting a curb on each side of Elm street, between said points, and laying paving brick thereon in accordance with the plans, profiles, estimates and specifications relating to said improvement now on file at the office of the City Clerk.

That the cost and expense of said improvement, less the cost and expense of improving street, alley or highway intersections, and less one-fiftieth of the entire cost and expense thereof, shall be assessed per front foot upon the lots and lands abutting thereon; said assessments shall be payable in twenty semi-annual installments and bonds shall be issued in anticipation of the collection thereof.

That the City Clerk is hereby directed to cause this resolution to be published for two consecutive weeks in a newspaper published and of general circulation in the corporation, and F. H. Vogelmeier, Marshal, is hereby appointed to serve written notices of the passage of this resolution upon the owners of the lots and lands abutting upon said improvement, or to the persons in whose name the same may be assessed upon the tax duplicate for taxation, who are residents of Licking county, Ohio, as required by law for which service he shall be paid the usual fee for serving notices.

Passed June 16, 1902.

HARRY W. ROSSEL, Pres.

F. T. MAURATH, City Clerk. 19-12t

A Gentleman.

One of our readers sends a nice story about the question, "What is a gentleman?" Hearing a house carpenter spoken of as a gentleman by a furniture remover, he sought delicately for explanations. "Lor' bless yer, sir," answered the furniture remover, "we calls every man a gentleman as pays 20 shillings in the pound."—London Globe.

Hubby's Little Game.

Wife—What's the matter?

Husband—Some one has been robbing the firm, and I'm afraid I'll be suspected.

Wife—Impossible!

Husband—Well, it's best to be on the safe side. Better not buy that new dress you've been worrying me about.—New York Weekly.

A household necessity. Dr. Thomas' Eclectric Oil. Heals burns, cuts, wounds of any sort; cures sore throat, croup, catarrh, asthma; never fails. mwf

UNIQUE AS A PROSPECTOR.

By Physical Pain He Is Said to Find Oil and Minerals.

To discover the location of oil through "growing pains" is a rather unique physical experience, but a man from Sioux Falls, S. D., who is operating near Barboursville, Ky., claims this remarkable power, says the Philadelphia Press. And not only oil, but the location of rich deposits of minerals, Johnson says he is able to discover by means of his abdominal aches.

His manner of prospecting is by slowly walking over the ground, and any one who is able to read his facial expression is at once able to tell the depths and richness of the deposits. It is said that Johnson came very near dying several times during a day's walk up Richland creek, so abundant was the oil deposited beneath the surface. Johnson was once badly hurt in a steel plant and has claimed his wonderful power since that time.

A Word of Caution.

He (cautiously)—Do you believe there is really any danger in kissing?

She—There may be if papa sees you.

Too Familiar.

He—Hello, dere, Miss Smif!

She—Doan yo' flag me dat sudden, man. I ain't never seen yo' in all may life befo', an' ef yo' do it ag'in a lot o' people'll be walkin' slow behin' yo' tomorrer.—Baltimore World.

Speculation.

Bizzer—Could you lend me $100 or so until tomorrow?

Buzzer—Going to play the races?

Bizzer—Worse than that; I'm going to a church fair with my wife.—Ohio State Journal.

Summer Angling.

He—Indeed there's jolly good fishing about here. Miss Swift made a great catch when she was here last summer.

She—Yes; that old man was worth at least a million.—Pittsburg Press.

MEMORIAL

TO THE LATE HON. JOHN F. FOLLETT

Of Cincinnati, Formerly of Newark—A Matter of Interest to Many Licking County Citizens.

The Cincinnati Court Index publishes the following memorial to Hon. John F. Follett, formerly of Newark:

"To the Honorable, the Judges of the Circuit Court of Hamilton County, Ohio:

"Gentlemen: Your committee heretofore appointed to prepare and report a memorial upon John F. Follett, a member of the bar of this county for many years, now deceased, beg leave to submit the following:

"John Fassett Follett was descended of Revolutionary stock. His great-grandfather perished in the Wyoming massacre. His family resided in Franklin county, Vermont, where he was born at Richford, that county, February 18, 1836. His father emigrated to Ohio in 1836, and settled on a farm near Johnstown, in Licking county. The elder Follett's means were slender, his family was large—the profits from farming in these days were inconsiderable, and the result was that John and his elder brothers were obliged to do farm labor as their contribution to the family's support. As a growing boy he hoed corn, chopped wood and threshed grain with a flail. Here he acquired that habit of close application which was a marked characteristic of him through life. At the nearby village was a seat of learning—Granville academy. Here he and his brother Martin, were spared long enough from their daily toil to prepare for college.

"When he was in his twenty-first year he entered Marietta college, and graduated four years later, in 1855, the first man in his class. He had borrowed the money necessary to procure a college education and while he had the law in view as his life's work he first taught one year at the Blind Asylum, at Columbus, and one year in the Columbus High school, in order to pay off this indebtedness.

"With his debts paid, he went to Newark, Ohio, entered the office of his brother Charles, then one of the leading lawyers of the Licking County bar and began the study of the law. He was admitted to the bar in 1858. Soon after coming to the bar he took an active part in politics in eastern Ohio. He championed the cause of the Democratic party and soon established a reputation throughout the state as a most forcible and captivating stump speaker. He belonged to the group which included Gen. George W. Morgan, John McSweeney, S. S. Cox, Gen. Tom Ewing, and Milton I. Southard, in eastern Ohio; W. W. Armstrong and the brilliant Frank H. Hurd, at the Lakes; John A. McMahon, Durbin Ward and Lewis D. Campbell, in the Miami Valley, and George E. Pugh, George H. Pendleton, Milton Sayler and the gifted Samuel F. Hunt in Cincinnati. Amongst such a galaxy his eloquence did not suffer in comparison.

"In 1865 he was chosen to represent Licking county in the Legislature. This was the first General Assembly to be selected after the close of the Civil War. The Republican State ticket had triumphed by a large majority, Gen. Jacob D. Cox being elected from the field as Governor. Follett, although a new member, became the leader of his party on the floor of the House. In 1867, Rutherford B. Hayes had carried the state by less than three thousand, but the Democrats had succeeded in capturing both branches of the Legislature. Follett was returned for a second term in 1867, and upon the organization of the House of Representatives was chosen Speaker. At the beginning of his second term in the Legislature, a Senator of the United States to succeed Benj. F. Wade was to be elected. The leading candidates before the Democratic caucus were Allen G. Thurman who at the last election had been so narrowly defeated for the governorship by Hayes, and C. L. Vallandigham. Follett threw his support to Thurman, and he was chosen. Before the close of his second term in the Legislature he resigned his office and in the fall of 1868, removed to Cincinnati to engage in the practice of the law. He always retained his interest in political affairs and took part in nearly every state and national campaign after he left the Legislature, and during this time spoke in all parts of the country. The demands for his services were far greater than he had physical ability to grant. In 1879 he received from Marietta College the honorary degree of Doctor of Laws.

"At the Democratic State Convention in 1880 he was unanimously chosen as an elector at large on the Hancock and English Presidential ticket. He was a candidate before the Democratic State convention in 1881 for Governor, but was defeated by John W. Bookwalter. In 1882 he was elected to the Forty-eighth Congress from the First District of Ohio, defeating Benj. Butterworth. In the Speakership contest Mr. Follett cast his fortunes with John G. Carlisle and when the latter was elected speaker, was rewarded with a place on the Committee on Appropriations, an unusual honor to be bestowed on a first term member. During his service he addressed the House of Representatives in support of the bill for the relief of General Fitz-John Porter and broadened materially his name as an orator. After the close of his single term in Congress he never held a public office. He was a candidate in 1884, to the Forty-ninth Congress, but was defeated by Mr. Butterworth, whom he had in turn defeated two years before. Again, in 1898, he was a candidate for a seat in the Fifty-sixth Congress, but with his party was again defeated.

"Upon coming to Cincinnati he was first in partnership in the practice with Gen. Durbin Ward. Later he became associated with Gov. Jacob D. Cox and Gen. Henry L. Burnett, now U. S. District Attorney for the Southern District of New York, under the firm name of Cox, Burnett & Follett. In 1873 Ben. Burnett having removed to New York City and Gen. Cox having been elected President of the Toledo, Wabash & Western railroad and removed to Toledo, Mr. Follett formed a partnership with Mr. Wm. C. Cochran, which continued for six years. In 1879 the firm of Follett & Dawson (J. M. Dawson) was formed, followed in 1881, by the firm of Follett, Hyman & Dawson (David M. Hyman.)

"In 1883 Mr. Dawson, who became City Solicitor, was succeeded by Thomas H. Kelley, and the firm name became Follett, Hyman & Kelley. In 1889 Mr. Hyman withdrew from the firm to devote himself to mining, and the remaining members, under the name of Follett & Kelley, continued the practice until January 1, 1900, when John D. Follett was admitted to the firm. The firm name was changed to Follett, Kelley & Follett and so remained up to the date of the death of the subject of this sketch.

"As a lawyer he rose rapidly after locating in Cincinnati and for many years ranked with the ablest men at the Bar in that city. Possessing a naturally logical mind, he combined with it, in an unusual degree, the power of a clear and concise statement. Few lawyers, perhaps, prepared the law applicable to their cases as carefully as did he. He was industrious to a degree, even up to the hour of going to trial in searching for authorities in support of the proposition for which he contended.

"Always a high minded, honorable, courteous gentleman, he never sought to take advantage of his adversary or of the court. Judge William H. Taft, in whose court he was often engaged, said of him that he was the fairest man who had ever appeared before him.

"While well equipped in all that goes to make up the able lawyer, it was as an Advocate that he stood out pre-eminently.

"He soon became conspicuous as a successful jury lawyer, and was frequently employed as associate counsel to make the closing argument for his side of the case. Right well might it be said of him, as of Philip Brinsley Sheridan, that no one followed him upon the same subject save in worse words.

"He was identified with much of the important litigation in the courts, Federal and state, located in Hamilton county, Ohio, for upwards of thirty years. The earliest cases with which he was connected were the famous 'Mail Boat cases' growing out of the collision of the Louisville Mail Line steamers 'America,' and 'United States' on the Ohio river, near Warsaw, Kentucky, on the night of December 4, 1868, and which cases involved the construction to be given to certain policies of marine insurance. These were soon succeeded by the 'Whisky Cases' in which the Federal Government sought to recover from certain distillers of spirits in Miami county, Ohio, heavy penalties—in one case not less than half a million dollars—for alleged violations of the Internal revenue law. In the case mentioned Mr. Follett and Hon. George Hoadly represented the distiller, Sidney L. Chaffee, and succeeded in all but clearing him entirely, the verdict against him being for only five hundred dollars, although at the first trial a verdict had been rendered against him of over $225,000.

"In the case of the Western Union Telegraph Company against Davenport (97 U. S., 369), he obtained for two minor children the re-issue of seven hundred and eighty shares of the stock of the Telegraph company which had under a forged transfer and power of attorney endorsed on it, been sold and transferred on the books of the corporation.

"The claim of the administrator of John H. Piatt against the United States (22 Wallace, 946) after several failures by counsel eminent in the state and nation was successfully concluded by him and resulted in a recovery in 8175, through the consideration of the Supreme court of the United States of a judgment of over $130,000 for the heirs of Piatt, for rations furnished by him to the Northwestern army in 1814 and in 1815.

"In the case of John H. Platt's heirs against Longworth's devisees, executors, et al (27 O. S., 159) he obtained a very large recovery of real estate in Cincinnati against administrators on the ground that they had been interested as purchasers in their own sales of the lands of their intestate.

"He also settled the law in Ohio that a railroad company under its contract with the traveling public as a common carrier is liable in damages to a passenger injured while riding in a sleeping car company's train, although the injuries complained of may have been occasioned by the negligence of the employes of the sleeping car company (38 O. S., 461.)

"The practice of the criminal law seldom offers tempting financial rewards, and this branch of the law did not seem peculiarly attractive to him, but the few times when he was engaged in the trial of criminal causes he acquitted himself with great credit.

"In June, 1871, when he was still a young man, he crossed swords with brilliant but erratic Vallandigham, in the celebrated Tom McGehan case, at Butler county, Ohio, first degree murder case, taken to Warren county on change of venue, a case that attracted attention throughout the country. He was employed to assist the state, George R. Sage, afterward Judge of the United States District Court for the Southern District of Ohio, being the Prosecuting Attorney. McGehan was defended by Vallandigham. The case after being brilliantly contested for many days, suddenly closed, and was continued to a subsequent term by reason of Vallandigham accidentally shooting himself at his room in the hotel in an effort to demonstrate how the deceased had met his death.

"In 1889 he went to Nebraska and defended a young physician, a near relative of his partner who was indicted for murder in the first degree and charged with having caused the death of a woman and her unborn child through the making of a surgical operation known as abdominal section. Mr. Follett's client had been a resident of the State of Nebraska but a short time, and the sympathy of the community was all directed against him. So enraged were the relatives and friends of the deceased, that they came armed to the Court House during the trial and so threatened the life of the prisoner that he had to be guarded by the Sheriff and a posse during the entire hearing. Mr. Follett's appeal to the jury was a masterly piece of fervid oratory and the result was that his client was triumphantly acquitted.

"His last appearance in the Supreme Court of Ohio was in March of the present year, in the case of the Cincinnati & Hamilton Turnpike company against the Village of Mt. Healthy, in which he sought to reverse the judgments of the Common Pleas and Circuit Courts of Hamilton county. The trial Judge, after the jury had reported that they were unable to agree, in a supplemental charge, had used such forcible language concerning the duty of the jurors to agree that a verdict was forthcoming almost instantly. Mr. Follett contended that the trial Judge had overstepped his authority in the supplemental charge and in this contention he was successful, for the Supreme court declined to approve the supplemental charge and reversed the judgments of the lower courts.

"Once he had been retained, his client always had the benefit of his very best services and energies—and this oftentimes without compensation. That the amount involved in a controversy in which he was engaged was small, in no wise diminished his interest and enthusiasm in his client's behalf. Of sanguine, hopeful temperament, he never conceded ultimate defeat until the court of last resort had pronounced against him.

"His gifts as a public speaker brought him into much prominence. A year seldom passed without his being pressed into service a number of times. His public addresses other than political ones were many and varied. In most instances he spoke without notes and his happiest efforts were those which had the flavor of an inspired occasion behind them.

"In 1896, owing to the illness of the President of the State Bar Association, Mr. Follett, as Senior Vice-President, was called upon on short notice to deliver the annual address. It was prepared under pressure in a very few days amidst the other work which comes to a busy lawyer, and elicited much favorable comment.

"The last address of importance which he delivered was before the Bar Association of Toledo, Ohio, on February 4, 1901, on the Life, Character and Work of Chief Justice John Marshall. This paper was prepared with extreme care after much reading and research and was a production in which he took a justifiable pride.

"No man was ever more tenderly devoted to his family than he. He was the romping playmate and companion of his children when they were young and came to be their confidant and adviser in everything when they were grown up. Of simple habits and unostentatious manners, he was the most approachable of men. To meet him even casually one was bound to respect and admire him—to know him well was to love him.

"He was not the only member of his family to achieve eminence at the Bar. His brother Charles, of Newark, Ohio, with whom he read law, was a Judge of the Common Pleas fifteen years, and of the Circuit Court ten years. Another brother, Martin D., of Marietta, Ohio, served a term as Judge of the Supreme Court of the state. For the last thirteen years of his life he was a member of the Board of trustees of the Cincinnati College.

"He died at his home in Clifton, Cincinnati, on the evening of April 15, 1902, after an illness of only six days, and left surviving a widow and four children, three sons and a daughter.

"During his busy, active life of more than three score years and ten, he rendered distinguished service to his state and country in the halls of legislation; he brought honor and fame to his college for which he cherished a lasting affection; he did not fall below any of his fellows in his chosen profession; and when his lips, which he had never betrayed a man or cause, were sealed in death, he had the unqualified esteem and affection of all who knew him.

"Surely, 'After life's fitful fever, he sleeps well.'

JOHN R. SAYLER,
"D. THEW WRIGHT,
"W. C. COCHRAN,
"R. B. BOWLER,
"THOMAS H. KELLEY,

"Cincinnati, June 21, 1902."

themafeJ crre ETAOI SHRDLUUI

If you're run down and nervous, if you're dyspeptic, bilious or rheumatic—take

WRIGHT'S CELERY TEA

25c and 50c a box. Druggists or by mail.

WRIGHT MEDICAL CO., Columbus, Ohio.

A WORD TO THE WISE

Is Sufficient.

Go to Friends for Advice.
Come to US for MONEY.

PRIVATE LOANS

$10.00 Upward.

CALL AND LEARN HOW

A Loan of $10.00 can be paid 10 cents weekly
A Loan of $20.00 can be paid 20 cents weekly
A Loan of $40.00 can be paid 40 cents weekly
A Loan of $50.00 can be paid 50 cents weekly

New York Finance Co.

14 1-2 N. SECOND ST.

Call, Write or Phone 698. NEWARK, OHIO.

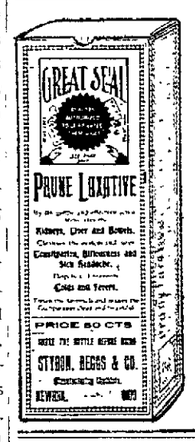

Prune Laxative

IS NATURE'S REMEDY FOR CONSTIPATION, BILIOUSNESS AND SICK HEADACHE.

It is the ideal Cathartic. It is the most pleasant and palatable and most desired for children. It is everything the Best Laxative ought to be. We ask you to give it a trial and be convinced. If you doubt our claims, ASK YOUR PHYSICIAN; he knows what it contains and can advise you. If not found the most satisfactory Laxative you have ever used your money will be refunded. For sale by all druggists. Price 50c.

Expert Paper Hanging and Painting

We are prepared to do either on short notice. We guarantee all work to be done in a first-class and satisfactory manner. Should be pleased to give you the exact price on work.

STECIALTY MADE OF INSIDE HARDWOOD FINISHING.

THE ROESER DECORATIVE CO.,

46 North Third St. Citizens 'Phone 336

DRINK

Pride of Maryland Pure Rye.

10 years old.

$1.00 per quart

NEWARK LIQUOR CO.

18 NORTH PARK PLACE.

Newark, Ohio.
Sole controllers.
Mail orders promptly attended to.

DR A. V. DAVIS,

Dentist

Teeth Extracted Without Pain.

North Side Square, above Sturdevant's Jewelry Store. Old 'phone 2 on 179.

THE GRIGGS' COMPANY.

TELL EVERYBODY

THEY'LL WANT TO KNOW IT

This Store Will Close Every Saturday in July and August at 12 m.

Have You Seen the **GALLOON SWISSES** For Summer Dresses

THIS WEEK AT 12 CENTS A YARD AT

THE H. H. GRIGGS CO.

Rheumatol
Is a sure cure for rheumatism of all kinds.

Rheumatol
Is guaranteed to CURE and we stand back of the guarantee and mean business.

Rheumatol
is a liquid preparation to be taken internally and will not disagree with the most fastidious stomach.

Rheumatol
Is endorsed by over one hundred Newark citizens in testimonials written by them.

If you have rheumatism—come talk it over with us—you have everything to gain and absolutely nothing to lose.

ERNEST T. JOHNSON,
DRUGGIST,
No. 10 South Second St.

A. N. BANTON,

ELECTRICAL CONTRACTOR AND SUPPLIES.

Ceiling and desk fans. No. 49 North Third street, with Sayers the plumber Both 'phones. Residence, old phone 144, Brown.

The Albany Dentists.

Do up-to-date Dentistry in all its branches at bottom rock price. They are experts on Crown and Bridge-Work. It will pay you to patronize them.

South Side Square.

DR. J. T. LEWIS, Dentist.

Teeth extracted without pain. Work guaranteed. Office Hours, 8 to 12 a m, 1 to 5 p. m. Open Wednesday and Saturday evenings 7 to 8 No. 42 North Third Street.

GREAT SEAL

Prune Laxative
Nature's own Cathartic.
Price 50 cents.
Ask your druggist.

FRANK ALLEN'S
UPHOLSTERER
CARPET & FEATHER RENOVATOR
PHONES BELL 49 NEW 795
MOULL ST.

THE NEW WEST POINT

National Military School to Be Greatly Enlarged.

ELABORATE PLANS DESIGNED.

Famous Parade Grounds Are to Be Extended and a Memorial Arch Erected Thereon—Immense New Riding Academy and Barracks Will Be Built—Fine Gymnasium Planned

After all its glorious history of a century past West Point is entering upon a new and greatly increased usefulness, says the New York Herald. A new West Point is being planned which promises to far eclipse the old. The ancient historic buildings are to be enlarged or replaced by magnificent new structures, the famous parade grounds are to be extended, nearby farms are to be converted into a great cavalry parade ground and the side of the mountain which protects the Point to the west is to be reclaimed and set with new quarters for the officers and hung with gardens. A century ago the maximum number of cadets in attendance at the academy was thirty-six, while the average was twenty. Today the maximum capacity is 500. The new West Point will accommodate 1,000 cadets.

The new West Point which the academy has planned for the second century of its existence is entirely worthy of its history. The changes contemplated have been designed with caution and in the light of much previous experience. The academy is at present greatly overcrowded. In the barracks there are as many as four men at present sleeping in a single room. The officers' quarters are insufficient. With its present equipment it is impossible to accommodate a single new cadet. Meanwhile the demands of the army require a school at West Point capable of accommodating about 1,000 men. It is expected that two or three years will be required to make the alterations contemplated.

On approaching West Point in the future the first object to catch and hold the attention will doubtless be the new riding academy. The present structure is to come down, and on its site and extending to the north a mammoth new building is to be erected. The new riding school will be the largest in the world. It will be about 600 feet in length and 121 feet in width. Its enormous bulk will doubtless dominate the entire river front. It is to be built in the Tudor style of architecture, with castellated towers rising directly from the sheer rock walls of the point. It will contain galleries for spectators, ample stall accommodation for more than a hundred horses and many rooms for saddlers' stores, equipments and fodder.

The entrance to the famous parade ground is to be arched over with an elaborate structure to commemorate the achievements of the academy in its first century. The present academic building will remain, and its clock tower will be carried up to a height of 260 feet. On the site of the present chapel a much larger building will be erected. The arch will connect the two buildings, providing a covered passageway between them.

The historic row of officers' quarters facing the parade on the west is to be torn down, and in its place immense new barracks will be erected. The old barracks to the south of the parade, which have sheltered so many famous soldiers, are to remain unchanged. The officers' quarters, greatly enlarged and improved, will occupy a position farther up the side of the mountain. The new chapel is designed to occupy a site on the north of the parade, near the civil war monument.

The famous West Point hotel is also doomed. The plans provide for a park on its site, overlooking the Hudson valley. The feature of the park, it is expected, will be a large monument of Washington, which, curiously, is at present lacking to the academy. A new hotel will be erected higher up on the mountain and to the south of the barracks.

The parade is to be extended over the entire area between the officers' quarters and the river. The plain will be covered with grass and surrounded with shade trees. The cavalry will in the future maneuver on a special ground to the south of the old parade.

Several important additions are also to be made to the present gymnasium. The new gymnasium will have ample dressing rooms, a fencing room, an armory, a swimming tank, shower baths, a shuffleboard and bowling alley, a basket ball court, a batting cage and a tennis court. Some idea of the proportions of the new gymnasium may be gained from the fact that its running track will measure 72 by 100 feet.

The plans also comprise many other important changes in practically all departments of the academy.

THE GREAT JOKE, DEATH.

Funny Side of Dying Often Treated of In Literature.

"Death," said a publisher, "has been treated humorously in our literature often. Indeed I am quite sure that a collection of many thick volumes might be made under the title of 'Death's Funny Side.' Thomas Hood was one of our best writers of this sort of verse. Don't you remember his ballad on the young sailor who died heartbroken over his girl's unfaith? The last stanza was:

"His death, which happened in his berth,
At forty odd befell;
They went and told the sexton, and
The sexton tolled the bell.

"Hood did another ballad on the subject of a soldier who lost both legs in battle, who was in consequence jilted by his sweetheart and who then hung himself. Now, that is rather tragic, is it not? It has a bizarre but none the less poignant tragic note. Guy de Maupassant indeed once handled almost this same situation, but he handled it from the opposite viewpoint, and don't you remember how he narrated the first, the crucial, meeting of the lovers after Ben Battle's double amputation?

"But when he called on Nellie Gray
She made him quite a scoff,
And when she saw his wooden legs
Began to take them off.

"This treatment drove Ben to despair:

"So round his melancholy neck
A rope he did entwine
And for the second time in life
Enlisted in the line.

"And there he hung till he was dead
As any nail in town;
For, though despair had cut him up
It could not cut him down.

"There is a tremendous literature of humorous epitaphs. There must be a fancy, 10,000 of these, but two of them are all I can recall. The first goes:

"Here lies the body of mild Maria;
She went one day to start the fire,
But the wood was green,
So she used kerosene,
And now she's where the fuel is drier.

"The other is grimmer:

'Life is a lie, and all things show it;
I thought so once, and now I know it.

"Then there are songs on the side splitting aspects of death, some of which have caused tender hearted ladies to double up with mirth. 'Johnny Jones and His Sister Sue' is one such song, and I bet that six people out of ten in America know it by heart.

"Yes," the publisher concluded, "under the title of 'Death's Funny Side' an anthology of many, many volumes could be made. The anthology should be bound in black pigskin, with grinning skulls and crossbones tooled in gold on it."—Philadelphia Record.

Figures In Relief of an Egg.

Design on an eggshell some pretty figure or ornament with melted tallow or any fat, oily substance; then immerse the egg in very strong vinegar and let it remain there till the acid has corroded that part of the shell which is not covered with the greasy matter. When taken out, those parts will remain in relief exactly as you have drawn them.

GRANVILLE

Meeting of Cemetery Trustees and the Town Council—Personals and Notes of the Day.

Granville, O., July 9—The Board of Cemetery Trustees held its regular meeting on Monday evening with the following members present: Messrs. J H DeBow, Ed Reed, Theodore Baker, D M Shepardson and Boaz Jones in attendance, with President DeBow in the chair. The principal business transacted was the allowance of a number of bills and the placing of $850 in the hands of Secretary Reed for investment.

Miss Julia Thompson has returned to her home in London, O. after a short visit here.

Thomas McDonald of Columbus, has been visiting in the village during the past week, the guest of his sisters, Mrs. I. H. DeBow and Mrs. D H Evans, and his brother, Wm. McDonald.

James Mauger of Terre Haute, Ind, was here for a short time during the past week.

After a short visit here with friends Miss Helen Black has returned to her home in Columbus.

At the last meeting of the Town Council an ordinance to impose on the village marshal the duties of street commissioner was put upon its first reading and a resolution to lay a side walk across Prospect street from Geach's hardware store to Buxton's jewelry store was adopted.

Mr. S. J. Parr, wife and two daughters, Maud and Bessie, who reside north of Newark, were in town for a short time on Tuesday. While here they were the guests of Col. I. H. DeBow and family.

Mr. and Mrsfl Henry Harrison of Hamilton, O., were here for several days during the past week, visiting friends and relatives.

Short Loans.
$10 to $100

Borowers complying with my terms will not waste their money in bonuses or fees. Chas. M. Hoover, 100 1-2 W. Main, room 7, Avalon. New 'phone 660. 6-2 tf

Engine For Sale.

Two horse power upright steam engine and line shaft with pulleys and belting, all new. S. L. Beeney, Newark, Ohio. 7-5-tf

COWBOYS

Don't Fail to Come Out and Witness Buckskin Bill's Great Exhibition Here.

The cowboys of the west have long been famous for many things but few people have had an opportunity to see real cowboys just as they disported themselves on their native heath.

Buckskin Bill will be here one day, Saturday, July 12th, with his great and only wild west and expects to see a large crowd awaiting him.

He has over 100 men in his company, bringing them from all parts of the world. Among them are the most celebrated marksmen and horsemen in the United States and Europe, as well as a company of female rough riders, soldiers from many countries, artillerymen with their cannon, and five bands.

It is an exhibition that needs no introduction to the public. Buckskin Bill is the most noted scout in the world, and hopes to see you all Saturday, July 12.

PLAIN TALK.

Straight Talk and to the Point—The Virtues of Dr. A. W. Chase's Nerve Pills Told in a Few Words by a Newark Citizen Who Knows.

Mrs. E. D. Everts, of No. 51 West Harrison street, Newark, Ohio, says:

"Dr. A. W Chase's Nerve Pills acted wonderfully with me Owing to neuralgia I was all broken down, very nervous and having hard attacks of nervous sick headaches, any excitement bringing them on. It was suggested I get the Nerve Pills at Bricker's City Drug Store and try them. I am more than glad I did so as I feel strong again, nerves steady and plenty of energy. Those sickening, prostrating headaches are a thing of the past, and I am necessarily very much pleased with the Nerve Pills and its work."

Dr A W Chase's Nerve Pills are sold at 50c a box at dealers or Dr A W Chase Medicine company, Buffalo, N. Y. See that portrait and signature of A W Chase, M D, are on every package. 2452

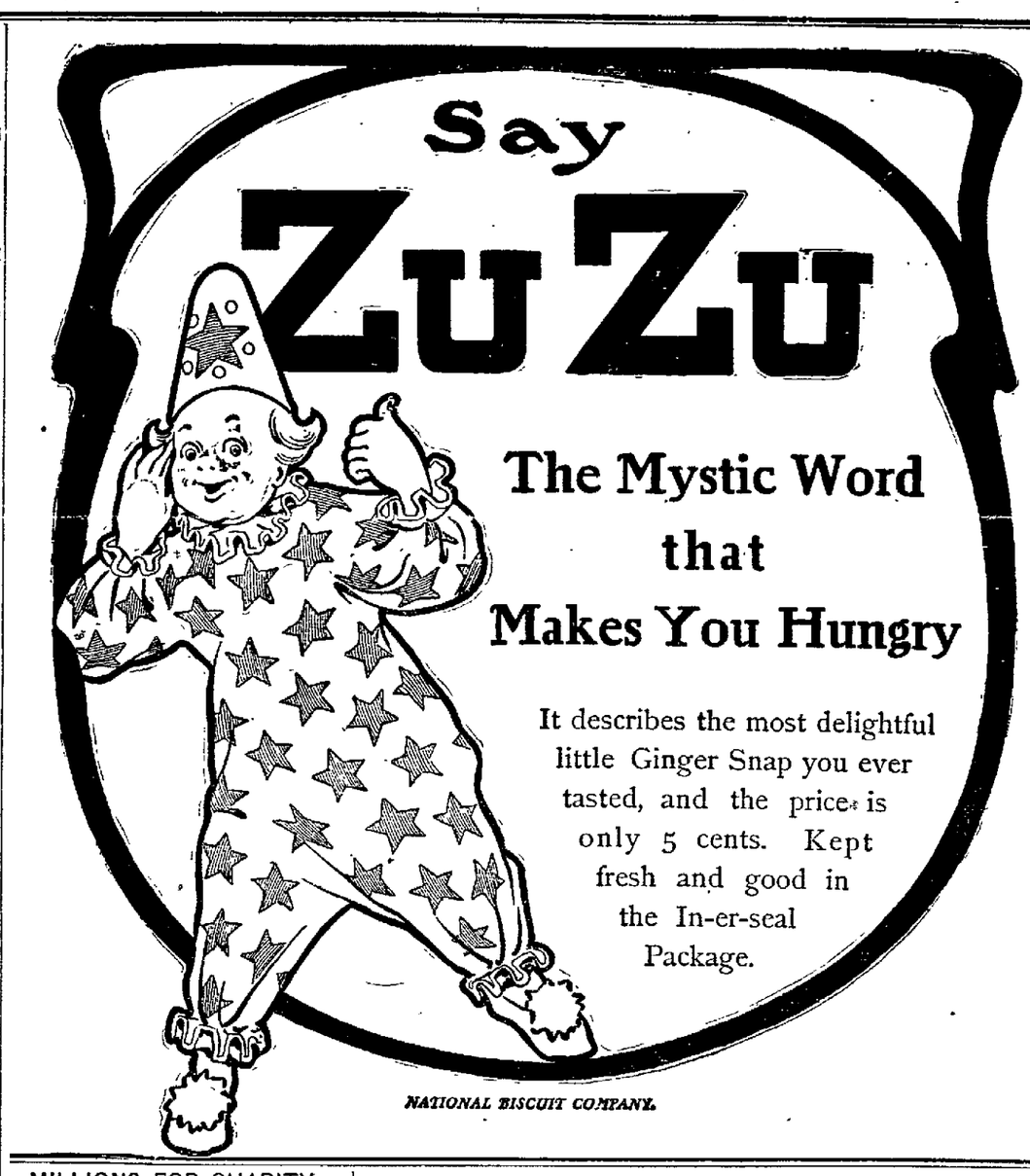

MILLIONS FOR CHARITY.

Millionaire John M. Burke Founds Home For Convalescents.

John M. Burke, the retired New York merchant who took his place among the great philanthropists of the United States the other day by giving $4,000,000 to the city of New York, practically without reserve, to found a home for convalescents in or near Manhattan, is little known in New York outside a small circle of business men of the old school, says the New York World. He belongs to no clubs, he never enters society, he has no wife or children, he owns neither horses, opera box, country villa nor yacht. He has been content to dwell in the modest brownstone house at 18 West Forty-seventh street.

He retired twenty years ago. He had money a-plenty then, well invested, and his holdings grew. Today his wealth is estimated at close to $10,000,000, though nobody really knows but himself. Mr. Frederick H. Denman, his lawyer, said that the four million dollar foundation was by no means Mr. Burke's entire fortune.

Mr. Denman when interviewed told more about his client.

"Mr. Burke," said he, "is about eighty years old. He is a friend of Abram S. Hewitt, Sam Sloan, Russell Sage and other gentlemen of that advanced age. He is a bachelor, and his wants are simple. He has long had in mind his plan to aid the deserving poor, and rather than wait till his death he has started in now, when he is in the full vigor of his health.

"Mr. Burke was a very rich man decades ago. He is one of the old merchants of this city (New York) who made millions years ago and are rarely heard of in this generation. He made his money in the West Indian and South American trade. He is a most retiring man, and the last thing he would want would be to see his personality and habits written out and commented upon.

"His charity will be a splendid one. There is to be a fine building, of course, either in New York or near it. There will be maintained an office in the city where applicants may make their wants known and arrangements made for the prompt relief of every case which may seem to require assistance. As far as possible, the self respect of every applicant will be considered. Of course we haven't got down to details yet."

There is nothing eccentric about old Mr. Burke. Sometimes he strolls of a fine morning along Fifth avenue, and sometimes he takes a cab. He spends his money liberally, but his tastes are simple and his wants are few.

This is John M. Burke, multimillionaire. He is neither a miser nor a spendthrift. His worst enemy—if he has any at all—would not call him eccentric. For years he has given quietly to those charities which he thought deserving, always insisting that he be allowed the privilege of concealing his identity.

ODD DEVICE FOR BAGGAGE.

Engineer Proposes to Use Labels With Pictures of Animals.

A special from Paris to the New York Herald states that railroad travelers in France have hitherto suffered great inconvenience from lost or missing luggage. M. Cres, an engineer, has invented a system to avoid this.

He proposes that packets of gummed labels be sold, printed with pictures of different animals, for affixing to baggage. As 2,000 varieties will be called into service there is not much fear that two travelers will use the same label. Undoubtedly much amusement will be created when porters are called upon to search for camels, giraffes and bantams.

200 PAIRS OF MEN'S AND BOYS'
TAN SHOES
AT A SACRIFICE AT
Maybold's One Price Shoe House, 3 NORTH THIRD ST.
The Coolest Shoe to be found for Hot Weather.

ELECTRICAL SUPPLIES AND CONSTRUCTION
LOUIS E. JONES
ELECTRICAL CONTRACTOR.
Electric Light and Bell Wiring a specialty. All work guaranteed, approved by National Board of Fire Underwriters. Office and residence, 215 North Fifth street. New phone 628.

All the Ladies

Should know of a little article called "Parker's Eradicator" because it will save them several dollars during the year and will keep their gloves clean and bright as new. It cleans white gloves as well as any color perfectly and leaves them in perfect condition. We have furnished it for several years to some of our best trade and it pleases them. A box will last a year and if you are not more than pleased with it we will gladly return your quarter.

R. W. Smith, Prescriptio ruggist.
S. E. Corner Square. Both Phones.

OVERCOME BY HEAT — Daniel Sturman, who had one of his fingers badly mashed at the Newark Iron and Steel works on Tuesday, while on the street today was overcome by the heat and had to be taken to his home on North street in a rack. A physician was called, and says Dan will be all right again in a day or two.

Put your feet into a pair of our Foot Refrigerators and feel the freeze. Carl & Seymour. 7-8-2t

BIEDERMAN'S PLACE—George Ister has refitted and stocked the Biederman room, 39 South Fifth street and will open out with a saloon and restaurant Thursday night.

SIXTH STREET BAPTIST CHURCH.

Sixth street Baptist church will hold song services on Thursday evening of this week at 7:30 o'clock. All ,and especially the young people, are requested to be present on this occasion and assist in the services. Elder W. H. Hickman, Pastor.

The Supreme Lodge of the Ancient Order of United Workmen, at its recent session at Portland, Ore., decided that a Spaniard was a "white man" within the meaning of the constitution of the order.

Diphtheria relieved in twenty minutes. Almost miraculous. Dr. Thomas Eclectric Oil. At any drug store. mwf

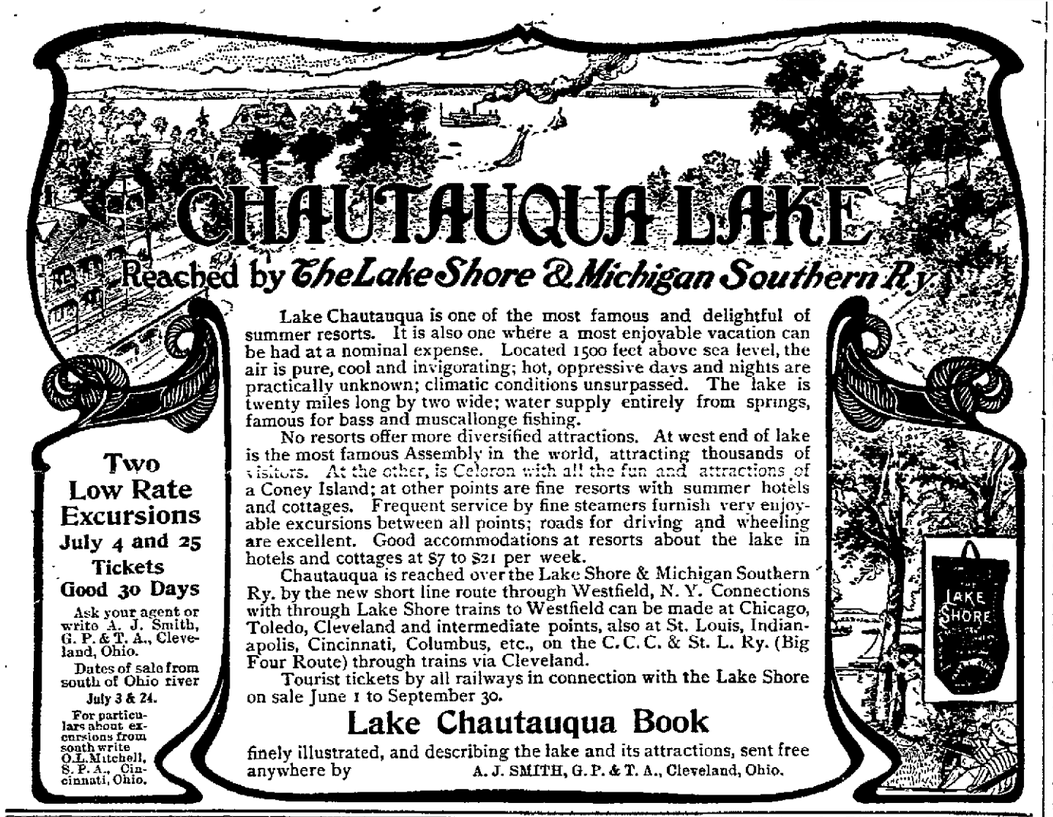

Lake Chautauqua is one of the most famous and delightful of summer resorts. It is also one where a most enjoyable vacation can be had at a nominal expense. Located 1500 feet above sea level, the air is pure, cool and invigorating; hot, oppressive days and nights are practically unknown; climatic conditions unsurpassed. The lake is twenty miles long by two wide; water supply entirely from springs, famous for bass and muscallonge fishing.

No resorts offer more diversified attractions. At west end of lake is the most famous Assembly in the world, attracting thousands of visitors. At the other, is Celoron with all the fun and attractions of a Coney Island; at other points are fine resorts with summer hotels and cottages. Frequent service by fine steamers furnish very enjoyable excursions between all points; roads for driving and wheeling are excellent. Good accommodations at resorts about the lake in hotels and cottages at $7 to $21 per week.

Chautauqua is reached over the Lake Shore & Michigan Southern Ry. by the new short line route through Westfield, N. Y. Connections with through Lake Shore trains to Westfield can be made at Chicago, Toledo, Cleveland and intermediate points, also at St. Louis, Indianapolis, Cincinnati, Columbus, etc., on the C. C. C. & St. L. Ry. (Big Four Route) through trains via Cleveland.

Tourist tickets by all railways in connection with the Lake Shore on sale June 1 to September 30.

Lake Chautauqua Book

finely illustrated, and describing the lake and its attractions, sent free anywhere by A. J. SMITH, G. P. & T. A., Cleveland, Ohio.

Two Low Rate Excursions
July 4 and 25
Tickets Good 30 Days

Ask your agent or write A. J. Smith, G. P. & T. A., Cleveland, Ohio.

Dates of sale from south of Ohio river July 3 & 24.

For particulars about excursions from south write O. L. Mitchell, S. P. A., Cincinnati, Ohio.

PENNSYLVANIA EXCURSIONS

REDUCED FARES.

Chance for Trips via Pennsylvania Lines at Small Cost.

In addition to local excursions and reduced fares authorized for various events, the following opportunities are offered for trips via Pennsylvania Lines at special rates:

To Tacoma and Seattle, Wash., and Portland, Ore., July 19th to 20th, inclusive, account annual meeting, Y. P. C. U. Society, of the United Presbyterian church.

To San Francisco or Los Angeles Cal., August 1st to 10th, inclusive, account Biennial Meeting, Knights of Pythias.

To Salt Lake City, Utah, August 6th to 8th, inclusive, account Annual Reunion Grand Lodge B. P. O. E.

For information about fares and other details, apply to Ticket Agents of Pennsylvania Lines.

WINONA LAKE, IND.—Indiana's famous summer resort. Winona Lake, Ind., the prettiest summer resort on the Pennsylvania Lines in Northern Indiana, affords rest, recreation, entertainment, amid delightful surroundings for persons desiring to enjoy vacation outings. This resort is the site of Winona Assembly and Summer School, and is annually visited by many persons who are strengthened in mind by the excellent facilities for educational work, and invigorated in body by the healthgiving influences for which Winona Lake is famous.

On May 15th, the Opening Day of the season of 1902, excursion tickets to Winona Lake will be on sale via Pennsylvania Lines. They may be obtained from May 15th to September 13th, inclusive.

For particular information on the subject of rate and time of trains, apply to Ticket Agents of the Pennsylvania Lines, or to F. Van Dusen, Chief Assistant General Passenger Agent, Pittsburg, Pa. Information about attractions at Winona Lake, entertainments, the Summer School Sessions, etc., will be furnished in reply to inquiries addressed to Mr. C. S. Dickey, Secretary, Winona Lake, Ind.

SUNDAY EXCURSIONS—Beginning Sunday, June 29th, and continuing every Sunday thereafter until further notice the Pennsylvania Lines will sell Sunday excursion tickets at one fare for round trip to and from ticket stations between Columbus and Dennison.

HOME-SEEKERS—Low rate Homeseekers' excursion tickets to points in West, Northwest and Southwest will be sold via Pennsylvania Linens. Particular information abuot fares, time of trains and other details will be furnished upon application to Passenger and Ticket Agents of the Pennsylvania Lines.

SEASHORE—Only once chance to visit the Seashore on Cheap tickets.—Only one special excursion to the seashore will be run via Pennsylvania Lines this summer. The date fixed for it is Thursday, July 31st. On that date special rate round trip tickets to ten of the most attractive seaside resorts along the Atlantic Coast will be sold and special through car service will be arranged for the convenience of persons wishing to visit Atlantic City, Cape May, Avalon, Anglesea, Holly Beach, Ocean City Sea Isle City, Wildwood New Jersey, Ocean City, Maryland, or Rehoboth, Delaware. The return limits on tickets to either resort will cover the limits on tickets to either resort will cover the customary ten days' vacation. For special information regarding fares etc., consult J. L. Worth, Ticket Agent, Newark, O.

FASHION

SET BY DRY GOODS MEN AND MILLINERS.

Followed by Jewelers of Newark Who Will Close Their Stores Friday at Noon.

The proprietors of all the jewelry stores of the city, after careful consideration of the matter, have decided to close their places of business at 12 o'clock noon on Fridays of each week, during the months of July and August. This is in line with the movement inaugurated by the dry goods merchants and milliners of the city, in giving their employes a half holiday each week during the heated term. The dry goods and millinery stores are to close at noon each Saturday in July and August.

One of the greatest drawbacks in Mexico is the scarcity of fuel. Hopes are placed in theprobable discovery of oil in paying quantities.

Hot water and soda will remove stains from the hands.

BADLY CRUSHED

BRAKEMAN INSTANTLY KILLED AT ALEXANDRIA.

Charles Richards of Bucyrus Was Caught Between Cars on T. & O. C. Tuesday Afternoon.

Alexandria, O. July 9—Charles Richards, rear brakeman on the southbound Toledo & Ohio Central local freight train, was killed in this village late yesterday afternoon. Mr. Richards who was a married man with wife and two children living at Bucyrus, Ohio, was attempting to make a coupling of cars but the apparatus did not work well and as he passed between the cars to adjust the coupling he was caught and crushed being instantly killed. The body was sent to his late home in Bucyrus Tuesday evening on the northbound train.

Have you read the Advocate's guessing contest found in another column? Thirty-five prizes will be given to persons making nearest guesses to the population of Newark, which will be announced about the middle of August. Advertisement in another column will tell you all about it. wtf

B. & O. EXCURSIONS

The Baltimore & Ohio Railroad and the Civil War, 1861-1865.

Excursion tickets are sold every Sunday between all local stations west of the Ohio river on the Baltimore & Ohio at rate of one fare for the round trip, good going and returning on date of sale only.

COLORADO, UTAH, SOUTH DAKOTA.—The Baltimore and Ohio Railroad Co. will sell low rate excursion tickets to points in Colorado, Utah and South Dakota during June, July, August and September.

MOUNTAIN LAKE PARK—June 30 to July 21, inclusive, the Baltimore & Ohio Railroad company will sell excursion tickets from all local stations west of the Ohio river to Mountain Lake Park, Md., at rate of one fare for the round trip, account Camp Meeting and Woman's Home Missionary Society. Tickets will be good for return until July 22, 1902.

SOUTH AND SOUTH-EAST—On first and third Tuesdays of June July, August, September and October 1902, the Baltimore & Ohio railroad will sell Homeseekers' Excursion tickets at greatly reduced rates to points in the South and Southeast.

MT. VERNON—July 21, 22, 24, 26 and 28, the Baltimore & Ohio Railroad company will sell excursion tickets from all local stations in Ohio to Mt. Vernon, Ohio, at rate of one fare for the round trip, account Ohio Baptist Assembly. Tickets will be good for return until August 2, 1902.

On Sunday, July 13 the B. & O. R. R. will sell excursion tickets from Newark to Cincinnati and return at $2.25. Special train leaves Newark at 5:35 a. m. Base Ball game, Cincinnati vs. Pittsburg. 9-4t

Sunday, July 13 via B. & O. R. R. special train leaves Newark at 5:35 a. m. Base ball game Cincinnati vs. Pittsburg.

SPECIAL ROUND TRIP RATES.

WEST—Special round trip rates during the summer to Colorado, Utah and California via the Missouri Pacific Railway.

From St. Louis to Pueblo, Colorado Springs, Denver, $21.00.
Glenwood Springs $31.00.
Salt Lake City and Ogden $36.00.
San Francisco, Los Angeles $47.50.

Double daily service from St. Louis. Vestibuled Observation Cafe Cars, lighted with electricity and Pinsch gas, Pulman drawing room sleepers, tourists sleepers, and free reclining chair cars. The only line operating through service St. Louis to Colorado, Utah and San Francisco. For dates of sale, limits, and descriptive matter, address A. A. Gallagher, D. P. A., Mo. Pac. Ry., 419 Wainut st., Cincinnati, Ohio. 10-dtf

WEIANT'S PICNIC FOR CHILDRE

To the Children of Newark.

Save every label you get off of Weiant's bread and be ready for the picnic on the Buckeye Lake Road some time in July. You know we make the largest and best loaf of bread in the city. 5-15-dtf

W. S. WEIANT.

NOT GUILTY

IS THE VERDICT IN THE AMES BRIBERY CASE.

But the Grand Jury Has Followed up the Affair and Has Returned More Indictments.

Minneapolis, Minn., July 9—In the acquittal of Police Superintendent Fred W. Ames, yesterday afternoon of the charge of bribe taking, was embraced the most startling incident that the current municipal corruption scandal has developed. But the surprise that the verdict occasioned was merged with interest in the intelligence that the grand jury last evening returned an additional batch of seven indictments bearing on the purchase of police protection for the operation of illicit establishments It is understood that Police Superintendent Ames and his brother, the Mayor, are involved in the charges contained in some of the bills.

The jury retired to consider its verdict in the Superintendent's case at 6:30 o'clock Monday evening and reported its agreement yesterday afternoon. It is understood that Judge Simpson entered the courtroom prepared to pass sentence at once.

County Attorney Boardman indignantly declared, after the adjournment of court, that the evidence on which former Special Officer Irwin A. Gardner and Detective Nathan C. L. Wing were convicted was not so conclusive as the testimony offered in the Ames trial. Fully two score witnesses were examined by the grand jury and their examination was followed by the return of seven indictments.

What is regarded as of importance concerning the witnesses examined yesterday is the fact that all are concerned with only one phase of the corruption exposure, the levying of tribute on the women of the downtown resorts. It was as the collector of these assessments that Irwin A. Gardner is said to have served.

In the trial which resulted in Ames' acquittal the charge involved the specific statement that, at a certain hour, Lincoln G. Crossman, a confidence worker, paid Superintendent Ames $25 as his share of profit from a swindling operation. It appears that the jury found opportunity to weigh Crossman's word against the testimony of Ames and returned its verdict on the basis of that test.

In the indictments returned yesterday it is understood that the testimony of more than 40 witnesses will be available to prove a single case of bribe collection.

POLICE SLATE

Dick Athey Who Escaped May 17 from City Prison is Rearrested—Sent Back for Stealing.

Three men who gave their names as Campbell, Schirt and Welsh, were arrested for drunkenness and disorderly conduct by Officers Zergiebel and Kennedy. They were fined $1 and costs each.

Sam Blair was arrested for using insulting and threatening language to John Head. Officers Zergiebel and Kennedy made the arrest.

Dick Athey, who on May 17 escaped from the city prison after serving two days of a 30 day sentence for stealing a wheelbarrow from Dan L. Jones, was arrested Tuesday night by Officer Callen.

B. F. Frey and Jennie Hendershot were arrested for drunkenness and disorderly conduct by Officers Bell and Haslet. Both pleaded not guilty and were sent back to await an investigation.

There's no soaking required if you use Mrs. Austin's Quick Lunch Tapioca. Ready in a minute. Your grocer can supply you. dw

The Salvation Army claims that no divorce has been granted to any one married under its auspices in the 35 years of its existence.

Difficult Digestion

That is dyspepsia.
It makes life miserable.
Its sufferers eat not because they *want to*, but simply because they *must*.
They know they are irritable and fretful; but they cannot be otherwise.
They complain of a bad taste in the mouth, a tenderness at the pit of the stomach, an uneasy feeling of puffy fulness, headache, heartburn and what not.
The effectual remedy, proved by permanent cures of thousands of severe cases, is

Hood's Sarsaparilla

HOOD'S PILLS are the best cathartic.

THE CAMP

TWENTY-NINE HUNDRED TENT FLOORS BEING LAID.

Coin of 1681 Found in Mound—Advance Details Coming—Governor Expected.

The advance details from the different regiments comprising the First Brigade will arrive at Camp McKinley, Thursday and by Sunday the entire brigade will be in camp. The grounds are in fine shape and everything in readiness for a successful camp. Quarters are being arranged for the Brigade officers and Governor and his staff, who are expected to be in camp during the entire stay of the troops.

Major H. L. Runkel, commissary of the First Brigade, arrived in camp from his home in Kenton, Ohio, in company with Captain J. Ray Stillings, commissary of the Second Regiment Infantry, O. N. G. of Lima, and four men from the Second regiment, who are part of the brigade commissary detail.

Everything is in readiness for the coming of the brigade and when the men arrive the provisions will be on the ground and the tentage will be in position for the men of the different regiments to put up their tents and arange their quarters.

Mr. H. C. Webster, a young attorney of Toledo, is in camp acting as a clerk in the commissary department under Major Runkel.

The P. Smith Sons Lumber company has the contract for making the 2,500 floors for the tents and has at least twenty-five carpenters at work. They will use over 100,000 feet of lumber in the construction of the flooring.

Assistant Adjutant General H. C. Taylor of Columbus, was a visitor in camp this afternoon. He came over the Pennsylvania railroad and is looking after the small details of the camp arangement.

Several hundred more tents were received in camp this morning, making over 2,900 tents on the ground.

While digging a trench for the water pipes, through a section of the circle mound, Mr. Chas. Rector found a copper coin bearing the date of 1681. The government that issued the coin is not known.

Major Elmer Blizzard of this city was the guest of Major Rydman today.

Four members of Company I of the Second Infantry arrived in camp today.

Corporal Fred Atherton and Private John Kendal of Company G of the Fourth Infantry, are at work at the camp grounds.

MINISTER SUSPENDED.

Lancaster, Pa., July 9.—As the result of a church trial Rev. O. C. Burt of the Quarryville M. E. church, was suspended from all ministerial functions until the next conference can pass upon his case. Mr. Burt, who has a family at Quarryville, had planned to elope with Miss Anna Shank, of his congregation. Upon the discovery of the intended elopement he was thrashed by the girl's father and later the charge of conduct unbecoming a minister was entered against him.

Chief Lauer of the Columbus Fire department, wife and child, were in the city Tuesday, and visited the Central Fire department headquarters while in the city. They came over to the city for a ride on the Buckeye road.

AUGUST 25

(Continued from Page 1.)

will be seen that he will be in truth the author of the code, provided that it is adopted by the Legislature.

Representative Comings, the author of the code bill which failed in the last General Assembly, was a member of the conference, and brought a copy of his bill along. But Mr. Comings' bill received only slight consideration. Governor Nash declared that he found too many errors in it to make it worth while and as a result the new code bill is built of new material. Another code which has been presented to the Governor is the product of the State Board of Commerce, and it is fathered by Judge Gilbert Stewart, of Columbus, and Allen Ripley Foote.

This scheme presented the advantage of novelty to say the least. Briefly it provided that the municipalities of the state should be divided into the two great classes of municipalities and villages, and that within 30 days after the passage of the bill municipal conventions should be called in every such municipality for the purpose of selecting not less than five nor more than fifteen delegates to a constitutional convention.

At such convention a constitution or charter for each separate municipality should be selected, which, after ratification by popular vote, should be forwarded to the Secretary of State, to be placed on file. In return this official should issue a charter. The constitutional conventions in the various cities were given unlimited powers as to the form of government they should decide on, except that a low debt limit was fixed. This scheme, however, was very briefly considered.

In addition to the conference on the municipal matter, Senator Hanna had another conference with Burton as to the latter's remaining on the ticket in Cleveland. Nothing was settled. Burton is determined, according to his lieutenant, John Goldenbogen to win something more than the very empty honor of selecting and paying the expense of a separate campaign committee for himself. Hanna will not give him anything more. Goldenbogen says that he is sure Burton will not remain on the ticket. Burton doesn't say what he will do, but it is the general belief that he will accept Hanna's terms. He was a passenger on the steamer which brought Hanna and Dick to the island today, but was slighted so far as being "conferred with" over his wrongs. Both the latter gentlemen seem to have a distinct distaste for further discussion of that subject.

Senator Foraker was not present. He was not invited. This was construed by some as a slight to the Senator, especially in view of the fact that half a dozen well known Foraker leaders are present, but up to date none of them have been invited into the inner tabernacle.

NASH'S MESSAGE.

Columbus, Ohio, July 9—Governor Nash wired from Put-in-Bay to his private secretary, F. N. Sinks, as follows:

"The General Assembly will be called in extraordinary session on August 25."

BOARD PLAN MAY WIN.

Put-in-Bay, July 9.—(Bulletin)—It looks now like a victory for the board plan of municipal government. The scheme so far as agreed on for all cities includes the Mayor, City Auditor, Treasurer and Solicitor to be elected by the people; a board of public service to be elected, a police board to be appointed by the governor and a health board to be elected probably by the council. Hanna, Dick and Burton returned to Cleveland this afternoon. Governor Nash will consult the lawyers now.

In Berlin a student who wrote for the newspapers has been fined heavily for publishing the substance of a professor's lectures in his articles without permission.

A railroad engine may be roughly said to be equal in strength to 900 horses.

TWO STATE SENATORS ENDORSE PE-RU-NA.

HON. J. H. SAUER.

Hon. J. H. Sauer, State Senator from Douglas Co., to the Nebraska Legislature, writes from Frank's Hotel, Omaha, Neb., as follows:

"Having tried Peruna I can commend it to all as a great tonic and particularly good as a remedy for catarrh."
—J. H. SAUER.

Honorable Patrick Kennedy, Member of the Massachusetts Legislature, writes the following letter from the House of Representatives, Boston.

Doctor S. B. Hartman:

Dear Sir:—"I have no hesitation in saying that after having tried dozens of other remedies without relief, I owe my perfect health and clear voice of today to Peruna. I know it to be a sure cure for indigestion and its attendant affliction, nervous debility. For the six weeks that I was on the platform through the recent campaign I used Peruna regularly, and although I spoke two and three times each day my voice never failed me. I know that Peruna is a reliable cure for bronchial troubles."—P. J. Kennedy.

If you do not derive prompt and satisfactory results from the use of Peruna, write at once to Dr. Hartman, giving a full statement of your case and he will be pleased to give you his valuable advice gratis.

Address Dr. Hartman, President of The Hartman Sanitarium, Columbus, O.

Special Offer

With every dollar purchase made at our place we will give away one bottle of choice wine.

Family Liquor Store

15 South Park, Newark, Ohio.

We have thirty brands of Eastern Ryes and Kentucky Bourbons.

Whiskeys for medicinal purposes specialy recommended.

Gin Phosphate cures kidney diseases, urinary and bladder troubles, and nervous disorders. A mild, pleasant drink of unfailing medicinal properties.

A bottle should be in every household. Take a half wine glass full before each meal. You will surely find it has benefitted you.

We have London Sparkling Ale on draught.

Joe Painter,

15 South Park.

10 Cents

WILL BUY A TIN OF

Vanilla : Crystals

Which will give more satisfaction, do more and better flavoring than a 25 ct. bottle of the old style extracts.

Being Absolutely Free From Alcohol

Do not Evaporate or Deteriorate.

DELICIOUS, PURE, ECONOMICAL.

AT ALL GROCERS.

VANILLA CRYSTAL COMPNY.
101 Beekman Street. New York.

HAVE YOU TRIED

A long-burning oil mount for switch and semaphore lamps is now being put into use. It holds oil enough for seven days and nights with one filling, and the wick needs no attention in the meantime.

GREAT SEAL — DEALERS AUTHORIZED TO GUARANTEE THESE GOODS — REGISTERED — TRADE MARK — SEE THAT SPOT

PRUNE LAXATIVE

By its gentle and effective action stimulates the Kidneys, Liver and Bowels, cleanses the system and restores the Digestive and Secretive Organs to a proper performance of their functions. GREAT SEAL PRUNE LAXATIVE is Nature's own Remedy and the laxative principle of Prunes, so well known is reinforced by an excellent combination of medicinal plants that add to the effectiveness of this well known remedy.

GREAT SEAL PRUNE LAXATIVE is manufactured from carefully standardized ingredients and prepared under the careful supervision of skillful Pharmacists and Chemists, making a remedy that is perfect in every feature and always to be depended upon for uniformity and efficiency

Its pleasant flavor and mild action make it especially desirable for Children. Ladies have found it safe under all conditions and particularly well adapted to the most delicate systems. Business men commend it as being reliable and effective without any interference with their work or pleasure. The general verdict is that it is not too violent and free from griping pains, always reliable and tends to produce regularity without constantly increasing the dose. Its beneficial use has been attested in permanently overcoming Habitual Constipation, to dispel Colds and Headaches, to prevent Fevers and many cases of serious illness. Price 50 cents. Ask your druggist.

GREAT SEAL — DEALERS AUTHORIZED TO GUARANTEE THESE GOODS — REGISTERED — TRADE MARK — SEE THAT SPOT

MRS. IDA L. ROSER

Grand-Niece of Ex-President James K. Polk, Writes to Mrs. Pinkham Saying:

"DEAR MRS. PINKHAM:—I have been married for nearly two years, and so far have not been blessed with a child. I have, however, suffered with a complication of female troubles and painful menstruation, until very recently.

MRS. IDA L. ROSER.

"The value of Lydia E. Pinkham's Vegetable Compound was called to my attention by an intimate friend, whose life had simply been a torture with inflammation and ulceration, and a few bottles of your Compound cured her; she can hardly believe it herself to-day, she enjoys such blessed health. I took four bottles of your Compound and consider myself cured. I am once more in fine health and spirits; my domestic and official duties all seem easy now, for I feel so strong I can do three times what I used to do. You have a host of friends in Denver, and among the best count, Yours very gratefully.—MRS. IDA L. ROSER, 326 18th Ave., Denver, Col."—*$5000 forfeit if above testimonial is not genuine.*

If you are ill, don't hesitate to get a bottle of Lydia E. Pinkham's Vegetable Compound at once, and write to Mrs. Pinkham, Lynn, Mass., for special advice—it is free.

NUTTING TRUCKS.

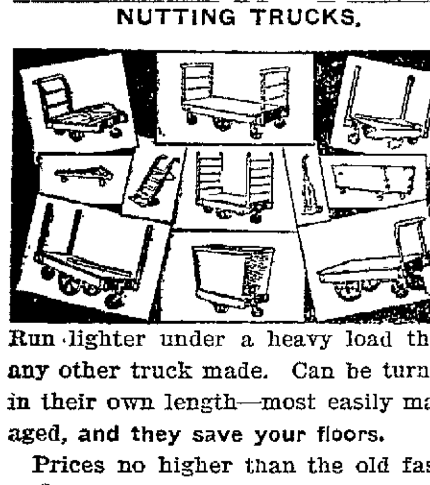

Run lighter under a heavy load than any other truck made. Can be turned in their own length—most easily managed, and they save your floors.

Prices no higher than the old fashioned trucks. Write us for complete truck catalogue and prices.

If interested in SCALES, for any purpose, it will pay you to get our price lists and net figures. Anything and everything in scales from a railroad track scale down to a letter balance.

STANDARD SCALE & FIXTURES CO
St. Louis, Mo.

INVITED WIFE

To Watch Him Kill Himself, But Electrical Superintendent Kincart's Aim Was Bad.

Lebanon, Ky., July 9—Because his wife refused to let him read a letter she had received, B. S. Kincart, superintendent of the Lebanon Light Company, dramatically said to her that he would end it all. He then invited her into the front room of the house to see the deed done, but she politely declined the invitation.

A few moments later four shots rang out, and when the family rushed to the scene they found Mr. Kincart lying on the floor apparently in great agony. Several physicians were summoned and an examination disclosed that he had been struck by only one bullet, which had done nothing more than give him a slight wound in the arm.

CONDENSED

Telegrams to the Advocate From All Quarters, Boiled Down For Hurried Readers.

London, July 9.—The regular 10 o'clock bulletin on the condition of King Edward this morning says: "The king's progress continues uninterrupted. His majesty sleeps well and is gaining strength. His wound is slowly healing."

London, July 9.—An official bulletin issued from Charing Cross Hospital this morning regarding the condition of Colonial Secretary Chamberlain reads: "Mr. Chamberlain is progressing satisfactorily. He will return to his home today. Perfect quiet is still essential." Mr. Chamberlain left the hospital this afternoon.

Southampton, July 9.—General Lord Methune arrived here from the Cape today.

A woman's gymnasium to cost $3000 will be built at the University of Chicago.

COOL

And Self-possessed Was Miss Morrison.

WHEN SENTENCED TO PRISON FOR 25 YEARS.

STARES OF CROWD UNHEEDED

When Murderer of Mrs. Castle Was Sent to Penitentiary—She Scored the Judge.

Eldorado, Kas., July 9—Jessie Morrison, convicted June 28 of murder in the second degree for killing Mrs. Olin Castle at the latter's home here in June, 1900, by cutting her throat with a razor, has been senenced to 25 years in the penitentiary.

A motion for a new trial, a motion in arrest of judgment and a plea that sentence be postponed were successively overruled. Sentence was then pronounced upon Miss Morrison, who sat down without saying a word or shedding a tear. She was cool and self-possessed.

No emotion was displayed on the part of her father and brother, and after the Judge had given the attorneys 50 days in which to file a bill of exceptions, Miss Morrison arose and followed the Sheriff to her cell, accompanied by her father and brother. She passed from the room unmindful of the staring crowd In the hall the aged father and brother sat down besides Miss Morrison on a bench and discussed the sentence. Miss Morrison said:

"The Judge has been against me from the first and was bound to convict me. I expected no mercy from him and did not get any mercy. I don't consider it a fair trial and believe the Supreme Court will again reverse the case."

The Morrison case has cost the county $12,000.

SURPRISE

Was the Wedding of Mr. Thomas Osborne and Miss Hattie E. Hall, Both of Newark.

Mr. Thomas Osborne, a well known glass worker at the Everett glass works, and Miss Hattie E. Hall daughter of Mrs. George McDermott of 45 Railroad street, were married on Sunday morning at 10 o'clock at the parsonage of the First M. E. church. The ceremony was performed by the Rev. A. E. Johnson. Mr. and Mrs. Osborne went to the home of the groom's father, Mr. William Osborne, in the North End, where they will remain for a short time, when they will go to housekeeping. The marriage was a great surprise to the friends and relatives of the contracting parties, not even the mother of the bride being informed of it.

HORSEHAIR SNAKES.

Peculiar Habits of These Threadlike Little Serpents.

The "horsehair snakes" are small, flesh colored mites which live principally in stagnant water. After going through various transformations they come to the surface of the water in the shape of very slender, purplish looking threads. When they reach this last stage, they leave the water and work their way up the stalks and leaves of aquatic plants. When opportunity affords, they attach themselves to the feet, legs, wings and other parts of larger insects, often, as one authority states, creeping under the wing case of beetles. In the case of the cricket, katydid, grasshopper and other insects of that ilk, whose legs are hollow, the tiny horsehair takes the advantage and creeps up the hollows into the very vitals.

This accounts for the fat and clumsy condition of some individuals of the above named species, single specimens of the cricket having been caught with over two dozen of these threadlike "snakes" attached to and inside of their bodies. After heavy rains, which frequently drown crickets and katydids which are weighted down by these parasites, the "horsehair snake" emerges from the carcass of the insect a full fledged miniature serpent. In this mature state he is the delight of the curiosity seeker and a mine of study to those who delight to delve in nature's bypaths. Those which have been fortunate enough not to have been carried very far from water by the insects which they encumbered during life make their way back to the ponds to lay their eggs. They then wrap themselves around the eggs, which soon hatch into the little flesh colored mites mentioned in the opening. About this time the parent "snake" dies to make room for its progeny.

Lincoln Campbell left for Philadelphia today where he will visit for a few days.

THE NEWS OF OHIO.

KILLED BLOWING VIPER.

Homer, O., July 9—A large blowing viper measuring 32 inches long, was found by Mrs. Erasmus Burner in her yard on Main street Tuesday. R. F. Youst our barber, was called in, and put an end to his snakeship's earthly career.

B. F. Smith has opened his new resturant with ice cream and cold pop as specialties.

Rev. Mr. McDaniels of Brandon, called on friends here Monday.

Wheat cutting will soon be a thing of the past. Farmers are preparing to thresh their grain.

Roy Beaver started Monday to work at Mt. Vernon.

GRATIOT ODD FELLOWS.

Gratiot, O, July 9—The following officers of Harrison lodge, No. 192, I O O F, were installed by J D Gard, special deputy grand master W. G., J W Linn; V G, Warner Smart; warden, C H Gard; conductor, W B Longstreth; chaplain, H J Chappelear; O G, W S Gutridge; I G., C O Hursey; P S to N G, E S Hursey; L S to N G, J E Iden; R S S, J E Perry; L S S, James Drumm; L S to V G, A. Drumm.

ARM AND LEG BROKEN.

Mt. Vernon, July 9—Dr. A. T. Fulton fell to the bottom of the elevator shaft at the McConnell warehouse Tuesday, and had one arm and one leg broken. It is probable his fractured knee will cripple him for life. The Doctor fell only eight feet. The elevator shaft is in a dark corner.

COSHOCTON TO STAY AT HOME.

Coshocton, O., July 9—Coshocton will stay at home on Labor Day. Canton wanted us and so did some other places, but Trades Council has decided to decline all invitations.

CUT HIS THROAT.

Mt. Vernon, July 9—Philip Brillheart an inmate at the infirmary made an unsuccessful attempt at suicide on Tuesday by cutting his throat three times with a razor. He is insane.

STEPPED ON A NAIL.

Bellefontaine, O., July 9—Forest Bittinger of this city, is dying of lockjaw from the effects of stepping on a nail.

SHE TALKED TOO MUCH.

Xenia, O., July 9—Because his wife talked too much Reuben Million, colored, was arrested for stealing carpets. His wife had boasted to the neighbors about her new carpets. Million had been arrested on numerous occasions, and began his criminal career by stealing the carpet from a church 15 years ago, since which time he has been affected with a mania for stealing carpets.

JOHNSON TOO TALL.

Columbus, O., July 9—Madison Johnson, colored, 6 feet 10 inches in height reached the work house to serve out a sentence. The officers are puzzled to know how to provide him with sleeping accommodations as the cells are too short. It was finally decided to allow him to sleep in a hall on two cots, one for his body and the other for his legs.

MR. WOLFE MISSING.

Marysville, Ohio, July 9—W. P. Wolfe, a wealthy merchant of Milford Center, has disappeared. Wolfe left home last Tuesday for Columbus to purchase some goods and has not been heard of since. His brother, George Wolfe, of Bantam, Clermont county, is searching for him, and has asked the police in surrounding cities to locate him. His brother is of the opinion that he has been the victim of foul play, as he had considerable money on his person.

NEARBY TOWN NOTES.

Zanesville—Mrs. Geo Lawyer, 37 is dead.

Mt. Vernon—Mrs. John Dudgeon, 69, died of blood poisoning in Harrison township

Coshocton—Rev. L. Nathanial D Wells and Miss Eliza H Carr were married Tuesday afternoon.

Zanesville—J L Gaurner of Adamsville, died of typhoid fever here Tuesday.

Zanesville—Mayor Holden asks for a new chief of police in the person of Frank Brown.

Zanesville—The city council has taken steps toward the enforcement of the ordinance providing for the taxation of vehicles using the streets of Zanesville.

EXPOSITION

Will be Colsed on Sunday—Directors Signed Agreement at St. Louis On Tuesday.

Washington, July 9—The treasury department has received the following telegram signed by David R. Francis, president of the Louisiana purchase exposition:

"Sunday closing resolution as forwarded by treasury department adopted by board of directors of exposition Tuesday. Thirty-eight directors, all who were present, signed the agreement. Additional signatures will be obtained as rapidly as possible."

This means that a majority of the 93 members of the board of directors of the exposition company will sign the agreement and resolution submitted by the treasury department to comply with the law making the Sunday closing of the exposition a condition upon which the government appropriation will be paid. A decision of the comptroller of the treasury, Mr. Tracewell, made public today is to the effect that under the law salaries of the U. S. commissioners for the exposition cannot be paid until the terms of Sunday closing provision shall have been carried out.

IN THE COURTS

Margaret Owens has been appointed guardian of Ruth A. Owens and Jennie B. Owens, minors. Bond $8,680.

George H. McLain has been appointed administrator of the estate of Jas. K. Wise, deceased, of this city. Bond $11,000.

Real Estate Transfers.

Alice E. Iden and Marquis T. Iden to Mary E. Kreager, real estate in Hopewell twp., $1,100.

Mrs. J. G. Bussey to E. S. Hansberger, inlot 3279 in S. E. Rhoads' addition to Newark, $200.

Ernest E. Hansberger and wife to Abraham Hansberger, lot 5279 in S. E. Rhoads' addition to Newark, $200

John Kennedy to Katie Kennedy, real estate in Newark, $1 and other considerations.

Marriage Licenses.

J. E. Divan and Ethe. Varner.

CHICAGO STRIKE.

(Continued from page 1.)

Chicago, July 9.—The railways this afternoon refused to treat with the freight handlers or meet their demands. The railways say in view of the distinct weakening and only too apparent defeat of the handlers the men seem willing to sidetrack their demands for a uniform scale.

MYSTERY

Surrounds the Disappearance of Little Ruth C. Whitachre From Town of Millersburg.

Millersburg, Ohio, July 9—Mystery surrounds the disappearance from this city of little Ruth Clayson Whitachre, the ten year old adopted daughter of C. R. Whitachre, of Cleveland. The little girl was sent here a month ago for an outing to visit one Mr. Harrison, a faith healer and relative of the parents of the adopted child. She is a bright and attractive little girl and was brought here by Mrs. Whitachre with instructions to let no one have access to the child or to take her away. Mrs. Ida Clayton, known on the stage as Ida Belmont, is her real mother and when in New York several years ago permitted Mr. and Mrs. Whitachre to formally adopt the child.

Mrs. Clayson has been appearing in "Daisy Farm" in Cleveland and singing in the churches On Monday she said she was going to New York, and with her trunks left Union station. Mr. Whitachre is an employe of the Westinghouse plant in Cleveland.

On Monday he asked permission for a vacation and left the city. He appeared in Millersburg and demanded the child. Relatives refused to give her up, and Mr. Whitacare took the child in her arms and left. Meantime Mrs. Whitachre in Cleveland, became suspicious and sought to have the police hold her husband and Ida Clayson, but no charges have been preferred.

Whitachre knew Mrs. Clayson before his marriage.

For Over Sixty Years.

Mrs. Winslow's Soothing Syrup has been used for over 60 years by millions of mothers for their children while teething, with perfect success. It soothes the child, softens the gums, allays all pain; cures wind colic, and is the best remedy for Diarrhoea. It will relieve the poor little sufferer immediately. Sold by all druggists in every part of the world. Twenty-five cents a bottle. Be sure and ask for "Mrs. Winslow's Soothing Syrup," and take no other kind. 2-18-M-W-F-swlt

ABOUT PEOPLE

Items Picked Up Here and There Telling of Your Acquaintances Coming and Going.

Mrs. Thomas Beckey left for Bellaire this morning.

Attorney F. M. Black went to Cleveland last night.

F. C. Cooper of Tiffin, O., was in the city today.

Ed Doe made a business trip to New Philadelphia today.

George Huff left for the west this morning on a business trip.

George McDermott is visiting his father, John McDermott, in Sandusky.

Miss Orpha Kneupfer is visiting her parents in Baltimore O.

Mrs. Frank E. Gorby of New Castle, Pa., is the guest of her father, J. R. Ashbrook.

Milo Simpson of the Fee Hard-Wood factory, left for Utica this morning on a business trip.

L. H. Snoor, who has been visiting his family at 68 Allen street for some days, has returned to Shelby.

Miss Minnie Belle Conley of North Fourth street. is suffering with an attack of whooping cough.

Miss Helen Miller of Columbus, is visiting her aunt, Mrs. J. N. Bell, at her home on South Fifth street.

J. R. Goldsborough of the Newark Iron and Steel works, made a business trip to Cincinnati.

George Mossbrook and Christopher Eastheim left for Mt. Vernon this morning.

Daniel Hutson of Zanesville, attended the funeral of the late Thomas E. Prior on Tuesday.

Judge Charles Follett and C. H. Follett left for Cleveland on a business trip last night.

Frank Andrews, who has been with Charles Diebold, the baker, for some time, left for Dennison, O., where he has accepted a good position.

Miss Margaret Ickes, who has been visiting with Miss Helen Jewell in Utica during the past week, has returned home.

Mrs. Thacker returned to Utica, after a visit with the Montgomery family on South Sixth and the Maxwell family in Roscoe.—Coshocton Age

Misses Alice and Julia McCune will leave this evening for the Adirondack mountains, where they will remain for some time.

Miss Manly of Wagram, who has been visiting friends here for some days past, is spending a few days with her aunt, Mrs. Fred Kummer, a few miles north of the city.

Mrs. William J. Horrocks of Pittsburg, and Mrs. Armbruster of Columbus, were in town Saturday, and spent the afternon with Mrs. Joan Hand of Dewey avenue.

Attorney Thomas Conley, a prominent young attorney of Bowling Green, O., who has been visiting his family at the home of S. O. Bentley on North Fourth street for some days, has returned home.

The following gentlemen with their wives, spent Tuesday afternoon at Buckeye Lake, taking supper at Col. W. C. Wells' hostelry: Messrs. Frank Elliott, W. C. Symons, U. O. Stevens, D. M. Black, O. C. Jones, Walter P. Ferguson, Lawrence Ball.

Miss Emma Wright went to Newark to visit Mrs. Haas....Miss Dora Guy returned to Newark after a visit with her grandmother Mrs. Dorsey, on Chestnut....Mr. and Mrs. J. W. Fitterer and children who have been guests of Mr. H. L. Richardson returned to their home in Newark.—Coshocton Age.

Wedding Novelty.

One of the most charming of innovations was carried out at a recent marriage. During the early part of the ceremony the bride stood in a ring made of a rope of flowers held by her eight bridesmaids, says the St. Louis Star. When the time came for putting on the ring, she gently broke the flower rope and joined her future husband, thereby signifying that she was leaving her girlhood days behind. The bridesmaids afterward preceded the bride out of the church, strewing the flowers from the broken rope in her pathway.

Even the Effort Counts.

"I allus try to be a gentleman," said Uncle Eben. "Mighty few people succeeds, but de fact dat anybody's makin' de effort counts a heap to his credit."—Washington Star.

Disposition of Coronation Oath.

The coronation oath will be written on vellum and after the ceremony will be attached to the coronation robe and be deposited with the latter in the court of chancery.

TODAY'S MARKETS.

Chicago, July 9.—Today's closing: September wheat 73¾; corn 61⅝; oats 31¼; pork $18.60.

Chicago, July 9.—Today's cattle 15,000, strong to 10c higher; hogs 30 000, steady; sheep 15,100, 10c higher.

Baltimore—Flour steady, unchanged; receipts 22,244; exports 276. Wheat steady; spot 78 1-2@78 3-4c; July 77 1-2@77 5-8c, August 76 3-4@77c; September 77@77 1-4c; steamer No. 2 red, 73 1-2@74c, receipts 99,150; exports none; southern by sample, 70@79c; Southern on grade, 75@79c. Corn dull; spot 70c; August 68c asked; year 51c asked; steamer mixed 69c; receipts 2,674; exports none; Southern white corn 76c, Southern yellow corn 75c. Oats active and lower; No. 2 white 58 1-2@59c; No. 2 mixed 54@55; receipts 6,873; exports none. Rye firm; No. 2 60@61c; No. 2 Western 62 1-2@63c; receipts 2,005; exports none. Hay—Timothy strong and higher; clover mixed, dull; No. 1 timothy, $17 bid; No. 1 clover mixed, $13 50@14. Grain freights steady, unchanged.

East Liberty, July 9—Cattle—Supply light and market steady. Choice $7.15@7.50, good $6@6.30, tidy butchers $5.25@5.75, fair $4@4.60, heifers $4@5.50, culled bulls and stags $3@5.75, good fresh cows $10@50, common to fair $20@30.

Hogs—Receipts about 10 double deck loads; market active and from 5 to 10 cents higher. Prime heavy $8@8.15, mediums $7.95@7.97½, heavy yorkers $7.90@7.95, light yorkers $7.80@7.85, pigs $7.75@7.80, roughs $6@7.60.

Sheep—Receipts sheep and lambs fair; market slow. Best wethers $4 10@4.20, good $3.75@4; mixed $3,25@3.60, cull and common $1.50@2, choice lambs $6.50@7, common to good $4@6, veal calves $7@7.50, heavy and thing $4@4.50.

Chicago, July 9—Wet weather had a decided effect this morning on July oats and wheat, oats bounding from 46 1-4 to 51, and wheat from 74 1-2 to 76 1-2.

Groceries.
(Corrected by J. M. Browne & Sons.)

Creamery butter	24
Butter, Country	20
Eggs	13
Home Mills Flour (1-4	$1 25
Clover Leaf Flour	55 to $1 30
Home Mills Flour (1-2)	65
Gold Medal Flour (1-4)	1 25
Cream Cheese	16-18
Swiss Cheese	20
Potatoes, new (per peck)	30
Mackerel	10-25
Lard	14
Sugar, lump	
Sugar, brown	5½
Sugar, granulated	6½
Sugar, A coffee	6
Roasted Coffee, bulk	15-35

Today's Local Hay and Grain.
(Corrected by C. S. Brown.)
Buying Prices.

Hay—Timothy, new per ton	$9 00
Corn, per bushel	68
Straw, per ton	4 50
Wheat, per bushel	79
Oats, per bushel	40

Retail Meat Market.
(Corrected by Chas. Metz & Bros.

Bacon	14-15
Boiling meat	8-11
Chuck Roast	11
Porterhouse steak	20
Pork Chops	12½-15
Rib Roast	12½
Beef chuck roast	11
Beef Rump roast	10-12½
Veal Loin roast	12½-15
Veal Rib and chuck roast	12½
Whole ham	14
Breakfast Bacon	15
Pickled Pork	12½
Corned beef	7-9
Pork sausage	12½
Lamb	12½-15
Veal to boil and stew	10-12½
Mutton	10-15
Boiled ham	30
Beef boiling meat	8-11

New York, July 9—The Coal Trade Journal in its issue today, speaking of the coming miners' convention in Indianapolis says that the conservative element under Mitchell is opposed to a strike but that the radicals, without a leader, are more numerous and that the operators fear that some one may arise in the convention and talk the miners into a declaration for strike. The article says:

"Mr. Mitchell has before him one of the most difficult occasions and it may prove a Waterloo."

COOLER, YET HOT—It was some cooler today, F. D. Hall's thermometer registering 93 degrees at 3 o'clock.

Read Advocate want ads.

WANTS

3 Lines 3 Times 25 cents

FOR RENT.

For Rent—Five rooms at 30 Elm St. 7 8 4t*

For Rent—Two very nice rooms, furnished or unfurnished; inquire at 130 N. 3d St. 7 9 d3t*

For Rent—Three unfurnished rooms; inquire at 59 N. Front St. 7 5 d3t

For Rent—Two rooms 17x18 and 17x45, third floor, by F. Mohlenpah, S. 3d St. 7 5 3t*

For Rent—Desirable rooms for light housekeeping near square. Also house. R. M. Davidson, 60 South Fifth street. 6-14-tf

For Rent—Three rooms on first floor, in good condition; call at No. 11 Vine Street, East Newark. 7 7 d3t*

For Rent—Houses—On Church St., 7 rooms; Locust St., 10 rooms; 66 E. Main St., 6 rooms; Park Ave., 6 rooms, office E. Main St., 2 rooms; Buckingham St., 5 rooms. F. C. King & Co., 17½ South Side. 7 9 d3t†

FOR SALE.

For Sale—Flat top oak desk, good as new; call on or address F. J. Schumpf, at J. J. Carroll's. 7 5 d3t

For Sale—Phaeton, good as new; cheap. Enquire of James A. Wilson, Conrad's grocery. 7 8 3t*

For Sale—Household furniture; call on E. M. Curry, Riley St., West Newark. 7 5 d3t*

For Sale—Good fire and burglar proof safe, 26x31x45 outside measurements; good as new; cheap if sold at once. Call at Advocate office.

For Sale—Several hundred feet of 3 and 4 inch steam pipe; inquire at paper mill, Wilson St. 7 7 3t

MISCELLANEOUS WANTS.

Wanted—An experienced girl for general housework; inquire at 179 Granville St. 7 9 d3t*

Wanted—Two strong helpers at Simpson's foundry. 7 5 3t*

Wanted—Good girl for general housework; no washing. 17 W. St. Clair St. 7 5 d3t*

Lost—At B. & O. depot Sunday, lady's brooch with amethyst set. Finder please call at 20 E. Church St. Dr. G. S. Fargner. 7 9 d3t*

Wanted—Ten stogie rollers, male or female. Prices $1.50 and $1 75 per thousand, steady work and good stock. Address Frank P. Frowne, Waterloo, Ind. 6-28-10t*

Bicycle—A gold watch and chain to trade for a bicycle; call at Advocate office. 20tf

Wanted—5 young men from Licking County at once to prepare for positions in the Government Service. Apply to Inter-State Corres. Inst., Cedar Rapids. Iowa. 6-11-1m*

Wanted—100 men on trench line from Homer to Columbus; wages $1 50 per day, good board $3.50 per week. Apply Central Ohio Natural Gas & Fuel Co., at Utica or Johnstown. The Central Ohio Natural Gas & Fuel Co. 6 25 d10t sw 1t

Clairvoyant—Fortune telling Mrs St. Clair tells past, present, future, foretells events, works charms. Located at No 20 Granville St 7 8 3t*

Lost—Sunday evening, gentleman's gold watch and fob. Owner's name on inside and monogram H C B. on outside. Please return to 1.0 N 4th St. 7 7 3t

Lost—Bunch of 8 keys on keyring Finder return to Advocate or R. O. Smith, at the Post Office 7 8 d3t*

Lost—Pair rimless nose glasses, at Idlewilde Park gate. Return to 69 W. Church St. and receive reward. 7 5 d3t*

Lost—Knox straw hat, sailor shape Finder will be rewarded by returning the same to the B & O. ticket office 7 7 3t

Lost—A pair of gold-rimmed, half-lense eye glasses, last Saturday morning on West Main St or in old cemetery. Finder return to 55 N 7th St and receive reward. 7 9 3t†

Lost—An ivory handled umbrella, plain silver tips and mountings, left hanging on a chair in front of Hotel Warden. Finder will be rewarded if he leaves the umbrella at Frank F. Fees, 138 W Church St 7 9 6t

Wanted—A boy or young man to run a delivery wagon. Report at this office. 7-d-3t

EMPLOYMENT
obtained delivering advertising matter from house to house
$60 A MONTH CAN BE EARNED
Write at once to AMERICAN ADVERTISING ASS'N, American Tract Bldg., N.Y City

A good glass of Pure Beer with your dinner, supper or lunch will prove refreshing and nourishing. There is none better than

Consumer's BEER

It is brewed right here in Newark, and recommended by all physicians.

HURBAUGH STORAGE.

Most complete and safe facilities for the care of furniture and merchandise. Moving, storage and packing.

Hurbaugh Transfer and Storage Co.

Both 'phones at barn and office, 54 South Third street, Newark, Ohio.

NEWSPAPER ARCHIVE®

ADVOCATE Guessing Contest!

Great interest has been aroused in the Advocate's Guessing Contest as is evidenced by the many guesses that are daily received on the blank coupons clipped from copies of the Advocate.

Many people are guessing two or three times. One may guess as often as he wishes, providing each guess is accompanied by payment for five weeks' subscription to the paper.

REMEMBER, $200.00

Has been deposited by the Advocate for free distribution among readers of this paper who make the best guesses on the actual population of Newark on June 1, 1902. The one who makes the best guess will be given $50, second $25, third $20, fourth $15, fifth $10, to the next five nearest $5 each, to the next ten nearest $2.50 each, and to the next fifteen nearest $2 each.

THIRTY-FIVE CASH PRIZES

Aggregating $200, given free to Advocate readers, who are required only to pay the sum they may owe for back subscription and five weeks in advance for the paper.

In case of a tie prizes will be divided equally.

Guess as often as you wish. For every 50 cents paid on advance subscription to the Daily Advocate you may have one guess.

In 1890 Newark had 14,289 people and in 1900 the official census was 18,157. What is the population June 1, 1902? The census is being carefully and accurately taken by experienced men. No person in the Advocate's employ knows anything about the census returns and no employe is permitted to enter the contest.

MAKE YOUR ESTIMATE ON THIS COUPON.

My estimate of Newark's population, June 1, 1902, is.....

Name .....

Postoffice.....

Date .....

Street.....

Enclosed please find 50 cents for subscription for five weeks to the Daily Advocate.

THORNVILLE.

Miss Park, of Freemont, is visiting her brother Rev. Mr. Parks.

Ramon Kintz of Columbus, visited friends here a few days last week.

Jack Edmund of Tiffin, is spending a few days with his parents here.

Virgil Boring was in Columbus a few days last week.

The Misses Wince and Mag Travinger spent the past week in Indiana.

Amon Alspach of Warren, Ind., will spend the summer with relatives here.

Mr. Russel of Mt. Gilead, visited his sister, Mrs. Dr. Pugh last week.

Mr. Eli Lang is on the sick list

Gid Brandon of Millersport, spent a few days last week here.

Charles Buxton was a Columbus visitor last week.

An Indication of Nervous Trouble.

A headache is simply an indication that some part of the body is deranged, usually the stomach or nervous system. Clinic Headache Wafers cure by relieving those conditions. Never fail. Try them and be convinced. 10 cents at Hall's drug store. They are absolutely harmless. Don't accept a substitute. 1

CARD OF THANKS.

We desire to extend our thanks to the frends and neighbors for their kindness in assisting during the accident and death of Bessie Mulligan, also for their beautiful floral offerings.
Mrs. Anna and Hugh Mulligan.

Hives are a terrible torment to the little folks, and to some older ones. Easily cured. Doan's ointment never fails. Instant relief, permanent cure. At any drug store, 50 cents. mwf

Read Advocate want ads, page 6.

PERRYTON.

The greatest rain fall that ever occurred in Perry township was that of Thursday of last week. The rain came down in sheets, and all the streams in the surrounding country were raised to a prodigious height, resulting in much damage to crops. However, there was no loss of life to animals nor injury to people.

The funeral of the old soldier, Geo. Huffman, who was killed by the train at Black Run on July 3, took place on July 4. The deceased had been a member of Griffee Post at Frazeysburg, but at the time of his death was a member of Z. P. Evans Post at Perryton. The two posts joined in the burial service. Elder Baughman of Frazeysburg, delivered a most impressive discourse. A large number of friends assembled to pay the last sad tribute of love and esteem to the deceased.

Rev. H. H. Miller and wife returned from Delaware on Saturday and Mr. Miller filled his appointments Sunday, although he is quite unwell.

Prof. Carl Crawford and wife have gone to Washington, where the Professor has a position in the Department of Forestry.

Alfred Mills is very poorly at this writing.

Homer Fairall and Walter Seward of Newark, are spending their vacation with friends in Perryton.

Quite a number of teachers and advanced pupils, in company with Prof. Nichols, are attending the summer Normal school at Hanover.

The wheat harvest in this vicinity has been greatly delayed on account of the heavy rains.

JERSEY.

Mrs. Austin Capell of Findlay, is the guest of friends here.

Miss Ethel Harrison accompanied by Miss Lou Wheeler, both of Mont Clair, N. J., are visiting the former's parents Mr. and Mrs. S. W. Harrison

Howard Smith of Bluefield, Va., was calling on old friends here Monday

Mrs. Parker of Newark is the guest of her sister, Charlotte Slough, this week.

Mrs. O. P. Merrill, who has been sick is much improved.

Miss Harriet Condit of Pataskala, spent Sunday with her sister, Mrs. O. A. Pierson.

D. H. Pigg of Newark, was in town Monday

James Stein and wife of Canton, are the guests of Dr. S. S. Richards and wife.

The Faith Cure Sandwich.

"This," observes my companion at the quick lunch counter, "is the latest conceit of the purveyors to hungry man."

Here he showed me two thin slices of bread.

"And what is it?" I inquired, arranging my deviled crab and lemon pie artistically before me.

"This is the faith cure roast beef sandwich. You know you have the bread, but you have to turn on the faith when you wish to find the beef."
—Judge.

Her Class.

Mollie—You're fond of fruit?

Chollie—Oh, yes, and I'm looking for a "peach" with a lot of money.

"I wouldn't call a girl with a lot of money a peach."

"What would you call her?"

"A plum."—Yonkers Statesman.

BASE BALL —AND— OTHER SPORTS

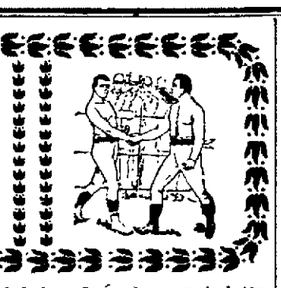

Tuesday's base ball games resulted as follows:

NATIONAL LEAGUE.

At Cincinnati—	R.	H.	E.
Cincinnati	5	15	3
Brooklyn	4	11	2

Batteries: Phillips and Peitz, Kitson and Ahearn.

At Chicago—	R.	H.	E.
Chicago	0	6	3
New York	1	6	1

Batteries: Rhoades and Kling, Matthewson and Bowerman.

SECOND GAME.

Chicago	2	4	1
New York	0	5	4

Batteries: Lundgren and Kling, Taylor and Bowerman.

At Pittsburg—	R.	H.	E
Pittsburg	5	11	0
Philadelphia	0	6	1

Batteries: Chesbro and O'Connor, Fraser and Dooin.

At St. Louis—	R.	H.	E.
St. Louis	2	11	1
Boston	3	7	1

Batteries: Wycker and Ryan, Willis and Kittridge.

St. Louis	4	13	3

SECOND GAME.

St. Louis	4	13	3
Boston	6	9	1

Batteries: Yerkes, Murphy and Ryan and O'Neil, Eason and Moran.

AMERICAN LEAGUE.

At Cleveland—	R.	H.	E.
Cleveland	1	8	3
Chicago	2	7	1

Batteries: Bernhard and Bemis, Garvin and McFarland.

At Baltimore—	R.	H.	E.
Baltimore	8	13	1
Washington	1	7	5

Batteries: Cronin and Robinson; Orth and Clark.

At St. Louis—	R.	H.	E.
St. Louis	5	12	0
Detroit	5	12	0

Batteries: Harper and Donahue, Miller, Yeager and Buelow and McGuire.

SECOND GAME.

St. Louis	3	11	0
Detroit	2	8	0

At Boston —	R.	H.	E.
Boston	9	18	7
Philadelphia	22	27	3

Batteries: Prentiss, Young, Adkins and Criger, Hustings, Waddell, Wilkie and Powers and Shreck.

CINCINNATI WON.

Phillips won a game for Cincinnati defeating Brooklyn in 11 innings. had he received anything like perfect support the game would not have gone beyond the ninth inning.

TITUS DEFEATS FIELD.

C. S. Titus, the American sculler, defeated Field, holder of the Oxford University sculls, in the fourth heat for the Diamond Sculls, the blue ribbon event in aquatic sports.

The Oxonian stuck manfully to his work for three quarters of the distance, but from here out the American drew away rapidly and Field was completely exhausted at the finish. Titus is now an even money favorite for the Diamond Sculls.

McGRAW RELEASED.

Baltimore, Md., July 9.—After a meeting of the directors of the Baltimore base ball club Tuesday. Vice President Frank said:

"The club has formally granted Mr. McGraw the release he asked for. In view of the fact that he was not in harmony with the President of the organization of which the Baltimore club is a part, it was not to the advantage of the club to retain him. The meeting was perfectly harmonious, and there is still the utmost good feeling on both sides. Mr. McGraw has now no interest of any kind in the Baltimore club; he has sold his stock amounting to $6,500 to Mr. Mahon. No director has yet been elected to succeed Mr. McGraw, but Messrs. Kelley and Robinson will succeed him as joint managers, with equal authority. The Baltimore club will receive no bonus from the New York club for the release of Mr. McGraw, as has been reported."

Mr. McGraw said: "I realize the fact that I was only a dead loss to the Baltimore club to stay here, as I would not play in the American League as long as President Johnson is President. I appreciate the kindness which has prompted the Baltimore club to give me the release I asked for, and I wish to assure them publicly that in consideration of this kindness I shall not tamper with any of the Baltimore Club's players. I also wish to affirm the statement that the Baltimore club receives not a dollar for my release."

TITUS BEATEN TODAY.

Henley-on-Thames, July 9.—While C. S. Titus of New York, won easily against all competitors yesterday in the race for the diamond sculls, he was easily beaten today in the semi-final by Kelley of Oxford.

SPORTING NOTES.

Zanesville has lost their crack battery, Chamberlin and Snodgrass, who jumped to Washington C. H. Tuesday where they were offered great salary inducements.

Matthewson seems to be in form. The last several games he has pitched he has shown great ability and the games he has lost have been by low scores. He won Tuesday 1 to 0, from Chicago.

The game at Boston Tuesday with the Athletics was an awful slugging match, the Quaker team winning out. Six pitchers were used, three by each team.

Your Vacation in Colorado? Why Not

We are going to sell tickets at less than half fare this summer so as to enable people of moderate means to spend their vacations in glorious Colorado.

It is by no means a country of high prices. Our handbook tells all all about the hotels, boarding-houses and ranches, their prices, names and addresses of the proprietors, attractions within reach, rates for livery, the fishing and hunting, charges for guides, etc. Ask for a copy. No charge. And with the book we will enclose a circular telling about the railroad ticket rates and trains. It takes only one night on the road to go from Chicago to Colorado. There is no place in the world like Colorado for beauty of mountain scenery and perfection of climate—it is ideal. I have never known anyone to return from Colorado disappointed. Where could you find a more delightful place to spend your vacation?

Send for a handbook to P. S. Eustis, Passenger Traffic Mgr., C. B. & Q. R. R., Chicago. 5-27-e-o-d10t

FIND MAN WAITING FOR LAUNDRY.

THE DOCTOR AT PLEASANT HILL

[Copyright, 1902, by C. B. Lewis.]

We miners of Pleasant Hill decided to have a doctor. When the ragged disciple of Esculapius came to camp with his satchel, Jim Davis, the committee's spokesman, said to him:

"Stranger, do ye know yer bizness as a doctor?"

"Is thar any critter yere as says I don't?" demanded the doctor as his right hand went back for his gun.

"We want somebody who kin tell a broken leg from a case of typhoid fever," continued Jim, "and if ye are the man the job is open. The last critter took a skip bekase he treated Tom Barlum fur dyspepsia instead of a broken rib. Should ye make any sich mistake as that"—

"I never make medical or surgical blunders," stiffly interrupted the new doctor as his hand went back again.

"Are ye a sensitive cuss?"

"As to my purfeshun, yes."

And the stranger drew his revolver from its holster and looked around him for a human target. The committee admired his action. He was a doctor with sand. He was proud of his profession and would fight for it. The next day he entered upon his "job," and word went about the camp that we had a fighting doctor and that there was to be no fooling with him. He had a shanty by himself, and he said he had with him in his satchel all necessary drugs and surgical instruments. It was a week before he had a case. Then Abe Johnson had an attack of bilious colic—that is, a dozen of us pronounced it bilious colic, when the doctor arrived and felt of his pulse and looked at his tongue and said it was the beginning of a serious case of dropsy. As he said it his hand went back to his gun, and he looked around and listened for protestations. There was none, and he ordered that Abe should be stood on his head for five minutes to let the blood leave his feet and then stripped of all his clothes and then wrapped in a water soaked blanket. The water was ice cold at the time, and it took four of us to get the blanket around the yelling and struggling Abe and keep it there for an hour. The cure was complete. There are things which even bilious colic has to give in to, and the way we treated Abe would have scared the yellow fever out of camp in a hurry.

This remarkable cure of "dropsy" was one for the new doctor, but he didn't come out quite so well with his next case, which was that of Joe Singleton. Joe complained of pains in his head, a terrible backache and a dry throat, and the doctor said it was a case of catarrh of the stomach. He had his hand on the butt of his pistol as he looked around to see who differed with him, but nobody opposed his diagnosis. He left a powder to be given every thirty minutes, and the half dozen of us who tasted it was sure it was nothing but ginger. At the end of two days the patient was worse, and the doctor bled him and also raised a blister on the stomach and ordered the patient to drink two quarts of hot water. Nothing availed, however, and at the end of ten days Joe expired. There was no question but what the Lord had removed him in spite of all that medical science could do. There might have been, but the doctor said it was so, and he said it while toying with his gun, and it seemed best to let him have his way.

A few days later old Tom Hastings fell over the rocks and broke his collar bone. The doctor was sent for, and he felt of Tom's pulse and looked at his tongue and dallied with the collar bone, and by and by he said:

"You had a fall, but your collar bone is only bruised. What ails you is organic weakness of the heart, and if you don't do exactly as I tell you you'll be a dead man in a week."

"But he can't raise his arm, and that shows a broken collar bone," protested Tom's chum.

"Does it?" demanded the doctor as he felt for his gun. "I don't think it does. If there is any one here who wants to pick me up on my diagnosis, why"—

That was enough. He was not picked up. He dosed Tom with some of that ginger, ordered starvation diet and blistered the soles of his feet to draw the blood from his heart. After four days of this treatment Tom's chum took him over the mountain to Silver City, and there a doctor fixed him up. It was all in the collar bone. The Silver City doctor didn't go back on the profession, however. He explained that all the symptoms pointed so strongly to heart disease that it was only by luck and chance that he caught on to the collar bone.

Our doctor suffered somewhat in his reputation now and then, but he had been with us six weeks and was carrying things with a stiff hand when Pete Harper was struck by a flying stone and had his skull fractured. He was lying unconscious when the doctor arrived, and as nobody spoke of the fracture the medico felt him over and finally observed:

"This is a case of epileptic fits, and some of you hold his arms while I bleed him."

"Cuss yer fits, but he's bin hit on the head!" shouted Pete's chum.

"This is a case of epileptic fits," continued the doctor as he reached for his gun, "and I am prepared to"—

So were a dozen of the miners. They raised a yell and rushed him. The first move of the doctor was to throw his gun away and the second to take to his heels, and, though he was pursued a mile, he could not be overtaken. We found about fifty blue mass pills in his satchel and distributed them around as far as they would go, and the half pound of ginger was made into tea, flavored with whisky and drunk in honor of the glorious Fourth. M. QUAD.

THE BRITISH MEDICAL INSTITUTE

Has More Physicians on Its Staff More Capital Invested, and Effects More Cures Than Any Other Medical Firm in This Country.

78,864 Cases Cured In 5 Years.

A Branch of This Institute is Located in Newark at 100 W. Main St., Avalon Flats, Where Free Services Are Given For Three Months to All Invalids Who Call Before July 14th.

Over twenty years ago forty eminent specialists of Great Britain and America united in order that they might utilize their combined skill in curing all chronic diseases. They named their association "The British Medical Institute." It is now incorporated under the laws of the state of Michigan, with a paid up capital of $60,000. A branch office being located in Newark, at 100 W. Main street, Avalon Flats.

These eminent specialists held daily consultations for several years. Naturally each acquired much knowledge during his long experience that is not recorded in the text books. Thus each reaped the benefit of the experience of th eother thirty-nine; any new discovery of value made by one of its doctors was and is immediately communicated to the others; this is why the doctors of the British Medical Institute have no peers in the successful treatment of chronic diseases; each patient practically secures the combined services of forty eminent specialists.

Male and female weakness, catarrh and catarrhal deafness, also rupture, goitre, cancer and all diseases of the rectum are positively cured by their new treatment.

During the past five years it has treated and cured 78,864 persons.

At the Newark branch, located at 100 W Main street, Avalon Flats, it has given free services (medicines excepted) to all invalids who called during the past six months, and it will continue giving free services for the next three months to all who call before July 14th.

The chief associate surgeon is in personal charge of the Newark office. Hours 9 to 8; Sundays 10 to 1.

DEAFNESS CURED.

Newark, O., March 19, 1902.

Editor Advocate:
The treatment given by the British Medical Institute is curing my deafness. I can now hear a watch tick ten inches away. When I started I could not hear the watch close to my ears. My throat and stomach trouble is also improved. Hoping your institute will prosper, I am, Sincerely yours,
JOHN R. GRAY.

DR. C. L. WYETH, DENTIST.

32 E. Church st. First door west of Second Presbyterian church.

Examination free. New 'phone.

EASY AND QUICK IS **Soap Making** WITH **BANNER LYE**

To make the very best soap, simply dissolve a can of BANNER LYE in cold water, melt 5 1-2 lbs. of grease, pour the Lye water in the grease. Stir and put aside to set.

Full Directions on Every Package.

BANNER LYE is pulverized. The can may be opened and closed at will, permitting the use of a small quantity at a time. It is just the article needed in every household. It will clean paint, floors, marble and tile work, soften water, disinfect sinks, closets and waste pipes.

For sale by all druggists.

THE PENN CHEMICAL WORKS, Philadelphia

SPEND YOUR VACATION ON THE GREAT LAKES

Visit PICTURESQUE MACKINAC ISLAND AND MICHIGAN SUMMER RESORTS.

TIME TABLE BETWEEN DETROIT AND CLEVELAND

Leave DETROIT, daily, - 10.30 p. m.
Arrive CLEVELAND, - - 5.30 a. m.
making connections with all railroads for points East.

Leave CLEVELAND, daily, 10.15 p. m.
Arrive DETROIT, - - - 5.30 a. m.
connecting with
D. & C. Steamers for Mackinac, "Soo," Marquette, Duluth, Minneapolis, St. Paul Petoskey, Milwaukee, Chicago and Georgian Bay also with all railroads for points in MICHIGAN and the West.

Day Trips between Detroit and Cleveland during July and August.

MACKINAC DIVISION

Leave TOLEDO Mondays and *Saturdays 9.30 a. m. and *Tuesdays and Thursdays 4.00 p. m.

Leave DETROIT Mondays and *Saturdays 5.00 p. m., and *Wednesdays and Fridays 9.30 a. m.

*Commencing June 21st.

Send 2 cents for illustrated pamphlet.

ADDRESS
A. A. SCHANTZ, G. P. A., Detroit, Mich.

FLANNEL SUITS

Just the Thing for These Hot Days.

We have a beautiful line at . . . $5.00, $7.50 and $10.00
Genuine Linen Pants, best makes, sizes up to 50 waists
The regular close out sale of Men's Suits at $5.75, $7.50 and $10.00 now on. All fine $5.00 Pants go in this sale at $3.85

ED. DOE,

We Give Trading Stamps. Newark's Busiest Clothier.

BUCKSKIN BILL'S WILD WEST.

Cowboys, Cowgirls, Indians, Arabs, Russian Cossacks, and National Rough Riders.

Two performances daily—rain or shine—2 and 8 p. m.

Free street parade at 10 a. m.

Will exhibit at Newark

Saturday. July 12.

W. C. T U WELLS—The four pumps for drinking water that have been placed at the four corners of the Court House square by the W C T U of this city, are a great convenience and comfort to the public during the present heated term, and they are highly appreciated The handles of the pumps are constantly in motion and hundreds of people quaff the pure cold water during the progress of the day.

ST. PAUL'S CHURCH—Evangelical Lutheran. The teachers and officers of the Bible schools will meet promptly at 7 o'clock this evening Business of importance. At the mid-week prayer service Pastor Schindel will deliver the second lecture on Notable Bible Men and Women, the subejct, "The Woman of Samaria, the Obtuse Sensualist." The prayer service begins at 7:45 p. m. Sittings always free and everybody welcome

For forty years Dr. Fowler's Extract of Wild Strawberry has been curing summer complaint, dysentery diarrhoea, bloody flux, pain in the stomach, and it has never yet failed to do everything claimed for it. mwf

OUTING

Of Junior League of St. Paul's Church Was an Enjoyable Affair all Day Tuesday.

The Junior Luther League outing at the Encampment Ground Tuesday was a thoroughly enjoyable affair. Story telling, innocent games with a brief swim in the stream north of the grounds and a splendid dinner with lunch before leaving for home filled in the hours. In the ball throw Margaret Schindel beat the girls, and Charles Mills, the boys. The round ring ball was won by Chas. Phelan. The 40-yard dash was a close contest and for the boys was won by P. Wheeler and for the girls by Martha Schindel. In the amusing shoe race Helen Core was first home for the girls and George Beckman for the boys.

REUNION

Of the Billman and Haines Families to be Held at Rain Rock, Saturday, July 26.

The annual reunion of the Billman and Haines families of Licking and Coshocton counties will be held in the beautiful grove at Rain Rock on Saturday, July 26, at which time it is expected that a large number of the representatives of these families and their friends will be in attendance. Generally between three and five hundred people attend the reunions, and it is expected that there will be more than that number this year. The exercises will commence at 10 o'clock in the morning and will continue all day. There will be good speaking, music and exercises by the children. Among the speakers who will be present and address the people will be Hon. J. B. Jones and Judge E. M. P. Brister of Newark, and Rev. J. W. Lambert. There will be a big basket dinner, and a day brimming over with enjoyment will be held.

For giving a Sunday performance at Kalgoorlie of a play entitled "Barabbas" a theatrical manager has been fined $500 by the Supreme Court at West Australia.

A Business Luxury

A Checking Account is indeed a business necessity, and he who tries to get along without one is at a great disadvantage. It is not required that a person should have a large bulk of business in order to open an account.

If you have never done business in this way, come to us and talk it over and let us get you started.

—THE—

Licking County Bank Co.

Capital $165,000.

NO. 6 NORTH PARK PLACE.

W. N. Fulton, Pres. H. J. Hoover, Cashier.
E. T. Rugg, V. Pres. E. W. Crayton, Asst. Cashier.

GREAT SUCCESS

OF COOPER'S WONDERFUL NEW DISCOVERY MEDICINE.

Company Gave Open Air Entertainment on Church Street Last Night and Sold Lots of Medicine.

The fame of Cooper's New Discovery medicine is not unknown to the people of Newark, and when the Cooper Medicine company, composed of ten colored people, under the management of Dr. W. R. Cooper, opened in this city on Tuesday evening, by giving an open air entertainment on the vacant lot on Church street, just east of the Brunswick bowling alleys, there was an immense audience composed principally of people who had heard of the great medicinal properties of the medicine. The entertainment which consisted of singing, dancing and music made a big hit. During the progress of the entertainment Dr. Cooper delivered a lecture on the beneficial properties of his great medicine, and disposed of a great many bottles.

The Doctor's brother, who is in Zanesville at the present time introducing the medicine, is meeting with immense success, and has given relief to hundreds of sufferers. The Times-Recorder says:

"Unquestionably Cooper's New Discovery medicine is the greatest and most efficacious remedy before the American people today, and there are thousands of our citizens, men, women and children who have been restored to perfect health and happiness by the use of it. Day after day the papers have teemed with the stories of those who have been relieved of catarrhal, nervous, stomach and rheumatic troubles by it. Day after day we have published interviews with men and ladies who have been relieved of monster tape worms that have made life well nigh unbearable for from thirty to five years, and from to to five doses of the medicine passed the sycophantic worms from their systems, head and all."

Judge Reed of the Zanesville Police Court, says:

"At such times as these, when the atmosphere betokens the approach of a storm, I am subject to neuralgia in the head, or as the doctors pronounce it, catarrhal neuralgia, but today the low barometer notwithstanding, I have not even a twinge of the sharp shooting pains that usually make life almost unbearable for me just before the rain falls. I attribute this deliverance to the Cooper medicine, of which I procured a bottle a few days since, and notwithstanding that I have used it but about three days, the change for the better is so marked that I am more than convinced that all who suffer should use this valuable remedy."

Dr. Cooper informed an Advocate reporter this morning that the company will remain in Newark for six or seven weeks, and that all medicine sold failing to give relief to the parties purchasing it, the money will be promptly refunded. The Doctor is stopping at the Hotel Warden while in the city.

NEWARK GIRL—May Williams and Henry Johns, aged respectively twenty and twenty-five, acknowledged having been guilty of immoral conduct in Greenwood cemetery. The pair were detected Monday night about 10 o'clock by Superintendent Burrier of the cemetery. The girl said that she had come from Newark.—Zanesville Courier.

NEWS IN BRIEF

Goodhair soap cures Prickly Heat. Sprague, Optician, 16 W. Church st. Smith & Nixon Pianos at Rawlings

Read the Advocate want ads on page 6 today.

Have you made a guess on Newark's population? See particulars in another column. Thirty-five prizes given away. tf

ST. PAUL'S CHURCH—The Missionary society of St. Paul's church will meet tomorrow afternoon at the home of Mrs. Huffman, 115 North Cedar street.

PAINTERS— C. E. Merrick was elected business agent of Local Union No. 365 by the Newark painters. Any trouble with outside parties will be referred to Mr. Merrick.

MISSIONARY—The Ladies' Missionary Society of the Fourth Street Church of Christ will be held at the home of Mrs. W. G. Russell, 245 Woods avenue, on Thursday afternoon, July 11th, at 2 o'clock.

PEOPLES' BANK—Harry P. Scott, who became suddenly sick a few days ago while at work in the Peoples' Bank, has gone to the Magnetic Springs. Mr. A. P. Taylor is keeping Mr. Scott's set of books at the bank.

BAPTISTS—The ladies of the Baptist church will hold their monthly missionary tea at the home of Mrs. Lizzie Broome on North street Thursday, July 10th at 2:30 o'clock. All ladies of the church and congregation invited.

MISSIONARY—The Ladies' Home and Foreign Missionary Society of the First Presbyterian church will meet with Mrs. J. H. Roe on East Main street near the Children's Home on Friday afternoon, July 11th. All ladies of the church are cordially invited.

OFFICIAL MEETING—Officials of Second M. E. church will meet at H. A. Fleming's Thursday, 7:30 p. m. Important business requires full attendance. Stewards will please bring their books.

METHODISTS—The Fourth Quarterly meeting of the Second M. E. church will be held next Saturday and Sunday. Quarterly conference Saturday, 7:30 p. m. Sermon and sacrament by the Rev. T. R. Taylor, Sunday, 7:30 p. m. The officials request a full attendance of the members at the Sunday services.

POSTOFFICE—Postmaster J. M. Ickes requests the Advocate to say that hereafter the carriers' window will be open every afternoon from 4:30 to 5 o'clock, and from 7 to 7.15 o'clock, for the accommodation of all who have not had their mail delivered, or for mail that has come in on late trains.

ARRIVED IN ENGLAND—Mrs. Edward Kibler received a cablegram Wednesday morning announcing the safe arrival of the Newark party at Liverpool, England, July 9. In the party are Edward Kibler, Judge and Mrs. S. M. Hunter, Mrs E. C. Wright, Mrs. F. S. Wright and son and Prof. F. M. Townsend, all of this city.

WEDDING—A recent Bucyrus paper says that Mr. Joseph Born and Miss Ida Huffman were married in that city a few days ago. This announcement will be a matter of interest to Newark people, as both the bride and groom were former residents of this city, where they have many friends.

So many lovers have committed suicide together of late in Italy that the authorities now indict the survivor of any such tragedy for murder.

GAS WELL

ON YOAKUM FARM PROVES TO BE A OGOD ONE.

Work on the Pipe Line to Columbus Begun With Big Force of Men. The Homer Field.

Homer, O., July 9.—The Yoakum gas well, one mile west of the village of Homer, has come in with a flow estimated at 3,000,000 feet a day, and is one of the best wells in the new Licking county gas field which is today the most productive natural gas territory in Ohio.

This morning work was begun on the ten-inch gas main from this territory to Columbus by a large gang of men under Supt. J. N. McNaughten who will have Licking county gas burning in Columbus before the snow flies.

President S. M. Winn, whose company has large interests in the field, expects to have pipes on the ground in a few days to begin a line to Newark.

Homer is deluged with strangers and some of the men are having trouble in getting boarding and lodging places.

Two new wells were located Tuesday by the Crawford Gas company, one on the J. H. Smith farm and one on the S. F. Shaffer place, both lying west of the village.

Practically all the wells drilled in this field have been good producers though not one is a gusher. The strong pressure and character of the wells indicates long life of the flow and gas men are not hesitating to put in much money to develop the territory. Nearly every acre of land in Burlington and McKean townships and some in Washington township and over in Knox county have been leased, companies paying from 50 cents to $2 an acre with $200 a year for each producing well.

While the field does not compare with the Sugar Grove field in the palmiest days it is agreed by gas men to be the best gas lead in Ohio today.

Among the men who arrived yesterday to work on the pipe line to Columbus were eight from Granville, who came in a cab. The superintendent at first thought they were some of the officials of the company. They worked about six hours and then quit. The job pays well but it is no snap.

Foot Refrigerators at Carl & Seymour's for men, women, boys, misses, youths and babies. Trading stamps.

Good Swimming "Hole"

The South Fork of Licking river at a point about two blocks distant from the Straitsville bridge is proving a splendid swimming "hole." At one time Tuesday night 63 people ranging in ages from 12 to 60 years, were counted in swimming at the same time. In places the water is eight feet deep.

CONSPIRACY

Is to be One of the Charges Against Mrs. O'Malley and Young Mr. Hearin.

Philadelphia, July 9—Mrs. Aline Ellis O'Malley and William J. Hearn, the authorities have decided should be held in heavy bail at Thursday's hearing in order that the cause of Prof. Austin O'Malley's illness may be thoroughly investigated.

To the charge of larceny, under which each is now held in $1,200 bail, will be added a charge of conspiracy to rob. Bail in each case will be increased to about $5,000.

Several interesting points were discussed at the conference of the police and attorneys. One of these was the difficulty of proving a charge of larceny against Hearin, since the theft of jewelry from Dr. O'Malley's house, if committed by one of the prisoners, could have been done only by Mrs. Aline Ellis O'Malley. The conspiracy charge will rest upon two pieces of evidence: First, the torn letter addressed by Mrs. Aline Ellis O'Malley, which when pasted together, showed the sentence, "No one here suspects anything;" second, the finding of pawn tickets for some of the stolen jewelry in the possession of the woman and her alleged accomplice.

Vassilissa Ivanovna, an old peasant woman, now living at St. Petersburg, is 117 years old. She was a married woman when Napoleon invaded Russia.

MEYER BROS. & CO.

We Close Saturday

12 O'CLOCK NOON

During July and August to give our employees time for recreation during the hot months. We kindly request our customers to do their trading before 12 o'clock Saturday noon.

We will make a special effort to place on sale during the week such goods as we generally place on sale Saturdays.

Meyer Bros. & Co.

Idlewilde Park CASINO

High Class Vaudeville.
Program for Week

Sunday, July 6.

Fletcher's Imperial Orchestra, Pique Dame overture, F. V. Suppe.

ED. L. BAILEY, Banjo soloist and dancer.

CHAS. M. STEWART, Coon songs.

VINO AND SEARLE, In their vaudeville review, introducing singing, juggling and refined comedy.

RAMSEY SISTERS, Merry musical maidens.

EDNA C. BURNETT, The versatile contra-tenor in ballads and coon songs.

RALPH POST and ESSIE CLINTON, In a grotesque comedy sketch.

RAILROAD NEWS

Conductor John Miller of the 97-98 run, after having been off duty for some days, has returned to work.

Conductor C E Wilson of the C O division is working again after having been off duty for a few trips.

Brakeman W H Chilcote of the C O division who has been taking a short rest is twisting brakes again.

Brakeman J A Clemings of the C O division, is off on a short leave of absence.

Conductor J A Vandevort of the C O division, who has been off duty for a few days, has been marked up for work.

Brakeman J H House of the C O division has been given leave of absence for a few days.

After a short leave of absence Brakeman J W Beeks of the C O dision has been marked up for work.

Brakeman F. Simpkins of the Shawnee run, who has been laying off for a short time, has reported for work.

Brakeman D M Hukill of the L E division, is working again after having been off for a few trips.

Brakeman J F Mills of the C & N division has been off on a short leave of absence.

AUCTION SALE.

A new $100 organ, a good second hand organ and a fine second hand piano will be sold at auction Saturday morning for cash at 9 o'clock, west of the court house, to the highest bidder.

All Night Session.

Springfield, Mo., July 9.—After an all night's session the Democratic judicial convention early this morning nominated for State Supreme Judges the folowing candidates: G. D. Burgess of Boonville; Leroy Valliant, St. Louis, and J. D. Fox, Fredericktown. The two former are at present on the Supreme bench. The convention sat from 8 o'clock last night to 7 o'clock this morning.

Years of suffering relieved in a night. Itching piles yield at once to the curative properties of Doan's Ointment. Never fails. At any drug store 50c. mwf

Daintily Served

Just the right amount of syrup, cream and ice, with soda skilfully drawn. You do not stop to think why you like our soda. You just know that you do like it, and tell others so. That is right. Come, and bring your friends with you and be refreshed at the Fountain at

HALL'S DRUG STORE.

WE HAVE

ALLEGRETTI'S AND LOWNEY'S CHOCOLATE CREAMS.

Always fresh. Come and try them

Don't forget about the

Diamond Wall Paper Cleaner,

It makes the soiled Wall Paper look like new. Sold at Hall's Drug Store.

D. M. A. Velvet Toilet Paper

is a 1,500 sheet roll, guaranteed count.

D. M. A. VELVET TISSUE is a 1,000 sheet package guaranteed count. The quality of paper in these packages is of superior grade of 10 lb. tissue, being formed by a combination of wood, sulphite and manilla stock, which makes a very strong, even sheet with a good color. This paper is superior to any sheet made of wood, sulphite or old papers on the market, and will be found to be as satisfactory as pure jute, and at considerably less price. Our price 10c, or three packages for 25 cents at

Hall's Drug Store,

NO. 10 NORTH SIDE SQUARE.

MONEY TO LOAN

Five per cent. money, on real estate on Privilege of partial payments at any interes date.

Dwellings and vacant lots, in any part of the city for cash or monthly payments. Farms for sale. Mortgages, deeds, and fire insurance written.

FRED C. EVANS,

Notary Public, 27 1-2 S. Park.

Newark, Ohio.

Dr. R. A. Barrick

DENTIST

For good and reliable dental work, and low prices. I defy competition. Good work is the cheapest. My work is my reference. Teeth extracted without pain by Vitalized Air. If you have work to be done I will save you money if you give me a chance. I will not be undermined by any one. Call and be convinced that these are facts. Extracting 25c

Office—First stairway south of Doty House.

Dr. Edwin Nichols,

Diseases of Rectum

3 E. Church St., Newark, O.

CHICHESTER'S ENGLISH

PENNYROYAL PILLS

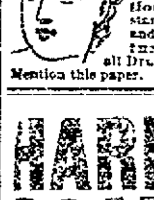

Original and Only Genuine.
SAFE. Always reliable. Ladies, ask Druggist for CHICHESTER'S ENGLISH in RED and Gold metallic boxes sealed with blue ribbon. Take no other. Refuse Dangerous Substitutions and Imitations. Buy of your Druggist or send 4c. in stamps for Particulars, Testimonials and "Relief for Ladies," in letter, by return Mail. 10,000 Testimonials. Sold by all Druggists. Chichester Chemical Co., Mention this paper. Madison Square, PHILA., PA.

HARFINA SOAP

is made from pure vegetable oils and being medicated, destroys disease germs, keeps the pores open and makes the skin soft and velvety. Cures pimples, blotches, freckles and scab on Unexcelled for the bath, nursery and complexion, and makes the hair fine soft and silken. 25c. cakes a drug shops. HARFINA HEALTH ...

FOR SALE—At a bargain, a new five roomed house with porches, lot 60x172 on Hancock street. Inquire of Rees R. Jones. 7-8-2

Read Advocate want ads, page 6.